



Axe Head (1992.001.0069)
Object identifier: 1992.001.0069
Name: Axe Head



Axe Head (1986.008.1390)
Object identifier: 1986.008.1390
Name: Axe Head



Ballast Pebbles (1986.008.1223a)
Object identifier: 1986.008.1223a
Name: Ballast Pebbles



Ballast Pebbles (1986.008.1223b)
Object identifier: 1986.008.1223b
Name: Ballast Pebbles



Ballast Pebbles (1986.008.1223c)
Object identifier: 1986.008.1223c
Name: Ballast Pebbles



Ballast Pebbles (1986.008.1223d)
Object identifier: 1986.008.1223d
Name: Ballast Pebbles



Ballast Pebbles (1986.008.1223e)
Object identifier: 1986.008.1223e
Name: Ballast Pebbles



Ballast Pebbles (1986.008.1223f)
Object identifier: 1986.008.1223f
Name: Ballast Pebbles



Ballast Pebbles (1986.008.1223g)
Object identifier: 1986.008.1223g
Name: Ballast Pebbles



Ballast Pebbles (1986.008.1223h)
Object identifier: 1986.008.1223h
Name: Ballast Pebbles

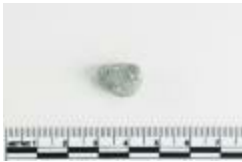

Ballast Pebbles (1986.008.1223i)
Object identifier: 1986.008.1223i
Name: Ballast Pebbles



Ballast Pebbles (1986.008.1223j)
Object identifier: 1986.008.1223j
Name: Ballast Pebbles



Ballast Stone (1986.008.1193a)
Object identifier: 1986.008.1193a
Name: Ballast Stone



Ballast Stone (1986.008.1193b)
Object identifier: 1986.008.1193b
Name: Ballast Stone



Ballast Stone (1986.008.1193c)
Object identifier: 1986.008.1193c
Name: Ballast Stone

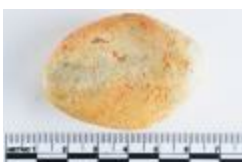

Ballast Stone (1986.008.1201a)
Object identifier: 1986.008.1201a
Name: Ballast Stone



Ballast Stone (1986.008.1201b)
Object identifier: 1986.008.1201b
Name: Ballast Stone



Ballast Stone (1986.008.1201c)
Object identifier: 1986.008.1201c
Name: Ballast Stone



Ballast Stone (1986.008.1201d)
Object identifier: 1986.008.1201d
Name: Ballast Stone



Ballast Stone (1986.008.1201e)
Object identifier: 1986.008.1201e
Name: Ballast Stone

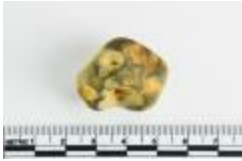

Ballast Stone (1986.008.1201f)
Object identifier: 1986.008.1201f
Name: Ballast Stone



Ballast Stone (1986.008.1201g)
Object identifier: 1986.008.1201g
Name: Ballast Stone

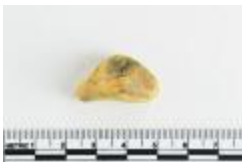

Ballast Stone (1986.008.1201h)
Object identifier: 1986.008.1201h
Name: Ballast Stone



Ballast Stone (1986.008.1201i)
Object identifier: 1986.008.1201i
Name: Ballast Stone



Ballast Stone (1986.008.1201j)
Object identifier: 1986.008.1201j
Name: Ballast Stone



Ballast Stone (1986.008.1201k)
Object identifier: 1986.008.1201k
Name: Ballast Stone



Ballast Stone (1986.008.1201l)
Object identifier: 1986.008.1201l
Name: Ballast Stone



Ballast Stone (1986.008.1213)
Object identifier: 1986.008.1213
Name: Ballast Stone



Ballast Stone (1986.008.1227)
Object identifier: 1986.008.1227
Name: Ballast Stone



Bar Shot (2000.002.0060)
Object identifier: 2000.002.0060
Name: Bar Shot



Barrel Hoop (1986.008.2099)
Object identifier: 1986.008.2099
Name: Barrel Hoop



Barrel Hoop Fragment (1986.008.1890)
Object identifier: 1986.008.1890
Name: Barrel Hoop Fragment



Base (1986.008.1200b)
Object identifier: 1986.008.1200b
Name: Base



Base (1986.008.1200c)
Object identifier: 1986.008.1200c
Name: Base



Basin (1986.008.1138)
Object identifier: 1986.008.1138
Name: Basin



Basin (1986.008.2337)
Object identifier: 1986.008.2337
Name: Basin



Basin (1986.008.2340)
Object identifier: 1986.008.2340
Name: Basin

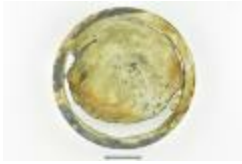

Basin (1986.008.1076d)
Object identifier: 1986.008.1076d
Name: Basin



Basin (1986.008.1077)
Object identifier: 1986.008.1077
Name: Basin



Basin (1986.008.1083)
Object identifier: 1986.008.1083
Name: Basin



Basin (1986.008.1084)
Object identifier: 1986.008.1084
Name: Basin



Basin (1986.008.1085)
Object identifier: 1986.008.1085
Name: Basin



Basin (1986.008.1089)
Object identifier: 1986.008.1089
Name: Basin



Basin (1986.008.1097)
Object identifier: 1986.008.1097
Name: Basin



Basin (1986.008.1098)
Object identifier: 1986.008.1098
Name: Basin



Basin (1986.008.1099)
Object identifier: 1986.008.1099
Name: Basin



Basin (1986.008.1101)
Object identifier: 1986.008.1101
Name: Basin



Basin (1986.008.1103)
Object identifier: 1986.008.1103
Name: Basin



Basin (1986.008.1104)
Object identifier: 1986.008.1104
Name: Basin



Basin (1986.008.1137)
Object identifier: 1986.008.1137
Name: Basin



Basin (1994.001.0004)
Object identifier: 1994.001.0004
Name: Basin



Basin (1994.001.0005c)
Object identifier: 1994.001.0005c
Name: Basin



Basin Fragment (1994.001.0005a)
Object identifier: 1994.001.0005a
Name: Basin Fragment

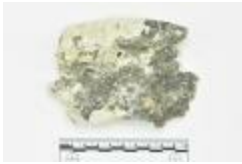

Basin Fragment (1994.001.0005b)
Object identifier: 1994.001.0005b
Name: Basin Fragment



Basin Fragment (1994.001.0005d)
Object identifier: 1994.001.0005d
Name: Basin Fragment



Basin Fragment (1994.001.0005e)
Object identifier: 1994.001.0005e
Name: Basin Fragment



Basin Fragment (1994.001.0005i)
Object identifier: 1994.001.0005i
Name: Basin Fragment



Basin Fragment (1994.001.0005h)
Object identifier: 1994.001.0005h
Name: Basin Fragment



Basin Fragment (1994.001.0005g)
Object identifier: 1994.001.0005g
Name: Basin Fragment



Basin Fragment (1994.001.0005f)
Object identifier: 1994.001.0005f
Name: Basin Fragment

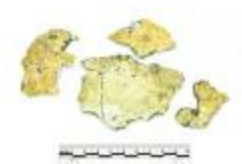

Basin Fragment (1986.008.1015)
Object identifier: 1986.008.1015
Name: Basin Fragment



Basin Fragment (1986.008.1094)
Object identifier: 1986.008.1094
Name: Basin Fragment



Basin Fragment (1986.008.1095b)
Object identifier: 1986.008.1095b
Name: Basin Fragment



Basin Fragment (1986.008.1105a)
Object identifier: 1986.008.1105a
Name: Basin Fragment



Basin Fragment (1986.008.1105aa)
Object identifier: 1986.008.1105aa
Name: Basin Fragment



Basin Fragment (1986.008.1105c)
Object identifier: 1986.008.1105c
Name: Basin Fragment

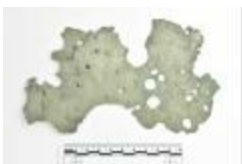

Basin Fragment (1986.008.1105d)
Object identifier: 1986.008.1105d
Name: Basin Fragment

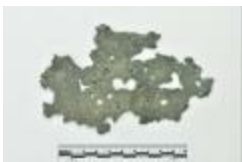

Basin Fragment (1986.008.1105ee)
Object identifier: 1986.008.1105ee
Name: Basin Fragment



Basin Fragment (1986.008.1105gg)
Object identifier: 1986.008.1105gg
Name: Basin Fragment

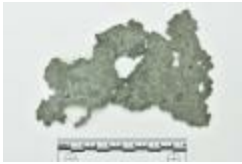

Basin Fragment (1986.008.1105h)
Object identifier: 1986.008.1105h
Name: Basin Fragment



Basin Fragment (1986.008.1105hh)
Object identifier: 1986.008.1105hh
Name: Basin Fragment

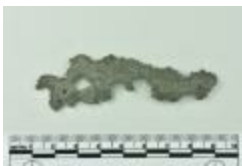

Basin Fragment (1986.008.1105ii)
Object identifier: 1986.008.1105ii
Name: Basin Fragment



Basin Fragment (1986.008.1105k)
Object identifier: 1986.008.1105k
Name: Basin Fragment



Basin Fragment (1986.008.1105kk)
Object identifier: 1986.008.1105kk
Name: Basin Fragment

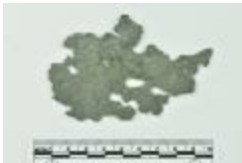

Basin Fragment (1986.008.1105l)
Object identifier: 1986.008.1105l
Name: Basin Fragment



Basin Fragment (1986.008.1105p)
Object identifier: 1986.008.1105p
Name: Basin Fragment



Basin Fragment (1986.008.1105q)
Object identifier: 1986.008.1105q
Name: Basin Fragment



Basin Fragment (1986.008.1105r)
Object identifier: 1986.008.1105r
Name: Basin Fragment



Basin Fragment (1986.008.1105y)
Object identifier: 1986.008.1105y
Name: Basin Fragment



Basin Fragment (1986.008.1105z)
Object identifier: 1986.008.1105z
Name: Basin Fragment



Basin Fragment (1986.008.2332)
Object identifier: 1986.008.2332
Name: Basin Fragment



Basin Fragment (1986.008.2333)
Object identifier: 1986.008.2333
Name: Basin Fragment



Basin Fragment (1986.008.2334)
Object identifier: 1986.008.2334
Name: Basin Fragment



Basin Fragment (1986.008.2335b)
Object identifier: 1986.008.2335b
Name: Basin Fragment



Basin Fragment (1986.008.2338)
Object identifier: 1986.008.2338
Name: Basin Fragment



Basin Fragment (1986.008.2339)
Object identifier: 1986.008.2339
Name: Basin Fragment



Basin Fragment (1986.008.2341a)
Object identifier: 1986.008.2341a
Name: Basin Fragment

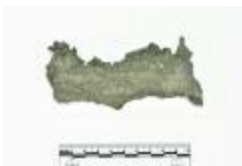

Basin Fragment (1986.008.2341b)
Object identifier: 1986.008.2341b
Name: Basin Fragment



Basin Fragment (1986.008.2342)
Object identifier: 1986.008.2342
Name: Basin Fragment



Basin Fragment (1986.008.2343a)
Object identifier: 1986.008.2343a
Name: Basin Fragment



Basin Fragment (1986.008.2343b)
Object identifier: 1986.008.2343b
Name: Basin Fragment



Basin Fragment (1986.008.2344)
Object identifier: 1986.008.2344
Name: Basin Fragment



Basin Fragment (1986.008.2345)
Object identifier: 1986.008.2345
Name: Basin Fragment



Basin Fragment (1986.008.2346)
Object identifier: 1986.008.2346
Name: Basin Fragment



Basin Fragment (1986.008.2347)
Object identifier: 1986.008.2347
Name: Basin Fragment



Basin Fragment (1986.008.2348)
Object identifier: 1986.008.2348
Name: Basin Fragment



Basin Fragment (1986.008.2349)
Object identifier: 1986.008.2349
Name: Basin Fragment



Basin Fragment (1986.008.2350)
Object identifier: 1986.008.2350
Name: Basin Fragment



Basin Fragment (1986.008.2351)
Object identifier: 1986.008.2351
Name: Basin Fragment



Basin Fragment (1986.008.2352)
Object identifier: 1986.008.2352
Name: Basin Fragment



Basin Fragments (1986.008.1093)
Object identifier: 1986.008.1093
Name: Basin Fragments



Basin Rim (1986.008.1078)
Object identifier: 1986.008.1078
Name: Basin Rim



Basin Rim (1986.008.1079)
Object identifier: 1986.008.1079
Name: Basin Rim



Basin Rim (1986.008.1081)
Object identifier: 1986.008.1081
Name: Basin Rim



Basin Rim (1986.008.1082)
Object identifier: 1986.008.1082
Name: Basin Rim



Basin Rim (1986.008.1086)
Object identifier: 1986.008.1086
Name: Basin Rim



Basin Rim (1986.008.1087)
Object identifier: 1986.008.1087
Name: Basin Rim



Basin Rim (1986.008.1088)
Object identifier: 1986.008.1088
Name: Basin Rim



Basin Rim (1986.008.1090)
Object identifier: 1986.008.1090
Name: Basin Rim



Basin Rim (1986.008.1091)
Object identifier: 1986.008.1091
Name: Basin Rim



Basin Rim (1986.008.1092)
Object identifier: 1986.008.1092
Name: Basin Rim



Basin Rim (1986.008.1095a)
Object identifier: 1986.008.1095a
Name: Basin Rim



Basin Rim (1986.008.1102a)
Object identifier: 1986.008.1102a
Name: Basin Rim



Basin Rim (1986.008.1102b)
Object identifier: 1986.008.1102b
Name: Basin Rim



Basin Rim (1986.008.1102c)
Object identifier: 1986.008.1102c
Name: Basin Rim



Basin Rim (1986.008.1102d)
Object identifier: 1986.008.1102d
Name: Basin Rim



Basin Rim (1986.008.1102e)
Object identifier: 1986.008.1102e
Name: Basin Rim



Basin Rim (1986.008.1102f)
Object identifier: 1986.008.1102f
Name: Basin Rim



Basin Rim (1986.008.2335a)
Object identifier: 1986.008.2335a
Name: Basin Rim



Bell (1986.008.0655a)
Object identifier: 1986.008.0655a
Name: Bell



Bellermine Jug (1986.008.0653)
Object identifier: 1986.008.0653
Name: Bellermine Jug



Blunderbuss Barrel (1986.008.0657a)
Object identifier: 1986.008.0657a
Name: Blunderbuss Barrel



Blunderbuss Barrel (1986.008.0959)
Object identifier: 1986.008.0959
Name: Blunderbuss Barrel



Blunderbuss Butt Plate (1986.008.0958)
Object identifier: 1986.008.0958
Name: Blunderbuss Butt Plate



Blunderbuss Butt Plate (1986.008.0962)
Object identifier: 1986.008.0962
Name: Blunderbuss Butt Plate



Blunderbuss Butt Plate (1986.008.1272)
Object identifier: 1986.008.1272
Name: Blunderbuss Butt Plate



Boat Hook (1986.008.0621)
Object identifier: 1986.008.0621
Name: Boat Hook



Bottle (1986.008.0595)
Object identifier: 1986.008.0595
Name: Bottle



Bottle (1986.008.0650)
Object identifier: 1986.008.0650
Name: Bottle



Bottle (1986.008.0758)
Object identifier: 1986.008.0758
Name: Bottle



Bottle Base (1986.008.1074a)
Object identifier: 1986.008.1074a
Name: Bottle Base



Bottle Base (1986.008.1074b)
Object identifier: 1986.008.1074b
Name: Bottle Base



Bottle Fragment (1992.001.0048)
Object identifier: 1992.001.0048
Name: Bottle Fragment



Bottle Fragment (1992.001.0049)
Object identifier: 1992.001.0049
Name: Bottle Fragment



Bottle Fragment (1992.001.0050)
Object identifier: 1992.001.0050
Name: Bottle Fragment



Bottle Fragment (1992.001.0051)
Object identifier: 1992.001.0051
Name: Bottle Fragment



Bottle Fragments (1986.008.1071)
Object identifier: 1986.008.1071
Name: Bottle Fragments



Bottle Neck (1986.008.0861)
Object identifier: 1986.008.0861
Name: Bottle Neck



Bottle Neck (1986.008.1072)
Object identifier: 1986.008.1072
Name: Bottle Neck



Bottle Neck (1986.008.1073)
Object identifier: 1986.008.1073
Name: Bottle Neck



Bottle Neck (1986.008.1268a)
Object identifier: 1986.008.1268a
Name: Bottle Neck



Bottle Neck (1986.008.1300)
Object identifier: 1986.008.1300
Name: Bottle Neck



Bracket (1992.001.0072)
Object identifier: 1992.001.0072
Name: Bracket



Buckle Frame (1986.008.1273a)
Object identifier: 1986.008.1273a
Name: Buckle Frame



Buckle Prong (1986.008.1273b)
Object identifier: 1986.008.1273b
Name: Buckle Prong



Button (1992.001.0034)
Object identifier: 1992.001.0034
Name: Button



Cannon (1994.001.0001)
Object identifier: 1994.001.0001
Name: Cannon



Cannon Apron (1986.008.1876)
Object identifier: 1986.008.1876
Name: Cannon Apron



Cannon Round Shot (1986.008.1397a)
Object identifier: 1986.008.1397a
Name: Cannon Round Shot



Cannon Round Shot (1986.008.1397b)
Object identifier: 1986.008.1397b
Name: Cannon Round Shot



Cannon Round Shot (1986.008.1398a)
Object identifier: 1986.008.1398a
Name: Cannon Round Shot



Cannon Round Shot (1986.008.1398b)
Object identifier: 1986.008.1398b
Name: Cannon Round Shot



Cannon Round Shot (1986.008.1399a)
Object identifier: 1986.008.1399a
Name: Cannon Round Shot



Cannon Round Shot (1986.008.1399b)
Object identifier: 1986.008.1399b
Name: Cannon Round Shot



Cannon Round Shot (1986.008.1399c)
Object identifier: 1986.008.1399c
Name: Cannon Round Shot



Cannon Round Shot (1986.008.1400a)
Object identifier: 1986.008.1400a
Name: Cannon Round Shot



Cannon Round Shot (1986.008.1400b)
Object identifier: 1986.008.1400b
Name: Cannon Round Shot



Cannon Round Shot (1986.008.1400c)
Object identifier: 1986.008.1400c
Name: Cannon Round Shot



Cannon Round Shot (1986.008.1400d)
Object identifier: 1986.008.1400d
Name: Cannon Round Shot



Cannon Round Shot (1986.008.1400e)
Object identifier: 1986.008.1400e
Name: Cannon Round Shot



Cannon Round Shot (1986.008.1400f)
Object identifier: 1986.008.1400f
Name: Cannon Round Shot



Cannon Round Shot (1986.008.1400g)
Object identifier: 1986.008.1400g
Name: Cannon Round Shot



Cannon Round Shot (1986.008.1400h)
Object identifier: 1986.008.1400h
Name: Cannon Round Shot



Cannon Round Shot (1986.008.1400i)
Object identifier: 1986.008.1400i
Name: Cannon Round Shot



Cannon Round Shot (1986.008.1400j)
Object identifier: 1986.008.1400j
Name: Cannon Round Shot



Cannon Round Shot (1986.008.1400k)
Object identifier: 1986.008.1400k
Name: Cannon Round Shot



Cannon Round Shot (1986.008.1400l)
Object identifier: 1986.008.1400l
Name: Cannon Round Shot



Cannon Round Shot (1986.008.1400m)
Object identifier: 1986.008.1400m
Name: Cannon Round Shot



Cannon Round Shot (1986.008.1400o)
Object identifier: 1986.008.1400o
Name: Cannon Round Shot



Cannon Round Shot (1986.008.1400r)
Object identifier: 1986.008.1400r
Name: Cannon Round Shot



Cannon Round Shot (1986.008.0739)
Object identifier: 1986.008.0739
Name: Cannon Round Shot



Cannon Round Shot (1986.008.0931)
Object identifier: 1986.008.0931
Name: Cannon Round Shot



Cannon Round Shot (1986.008.0934)
Object identifier: 1986.008.0934
Name: Cannon Round Shot



Cannon Round Shot (1994.005.0014a)
Object identifier: 1994.005.0014a
Name: Cannon Round Shot



Cannon Round Shot (1992.001.0077a)
Object identifier: 1992.001.0077a
Name: Cannon Round Shot



Cannon Round Shot (1994.005.0014b)
Object identifier: 1994.005.0014b
Name: Cannon Round Shot



Cannon Round Shot (1992.001.0075)
Object identifier: 1992.001.0075
Name: Cannon Round Shot



Cannon Round Shot (1992.001.0074)
Object identifier: 1992.001.0074
Name: Cannon Round Shot



Cargo Hook (1986.008.2093)
Object identifier: 1986.008.2093
Name: Cargo Hook



Cargo Hook (1986.008.2097a)
Object identifier: 1986.008.2097a
Name: Cargo Hook



Cargo Hook (1986.008.2098)
Object identifier: 1986.008.2098
Name: Cargo Hook



Cargo Hook (1986.008.2101)
Object identifier: 1986.008.2101
Name: Cargo Hook



Cargo Hook (1986.008.2104a)
Object identifier: 1986.008.2104a
Name: Cargo Hook



Cargo Hook Fragment (1986.008.2104b)
Object identifier: 1986.008.2104b
Name: Cargo Hook Fragment



Cargo Hook Thimble (1986.008.2104c)
Object identifier: 1986.008.2104c
Name: Cargo Hook Thimble



Case Bottle Base (1992.001.0046)
Object identifier: 1992.001.0046
Name: Case Bottle Base



Case Bottle Base (1992.001.0047)
Object identifier: 1992.001.0047
Name: Case Bottle Base

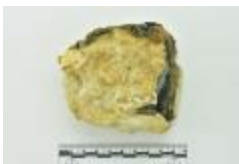

Case Bottle Base (1986.008.1327a)
Object identifier: 1986.008.1327a
Name: Case Bottle Base



Case Bottle Base (1986.008.1327b)
Object identifier: 1986.008.1327b
Name: Case Bottle Base



Case Bottle Base (1986.008.1327c)
Object identifier: 1986.008.1327c
Name: Case Bottle Base



Case Bottle Base (1986.008.1331)
Object identifier: 1986.008.1331
Name: Case Bottle Base

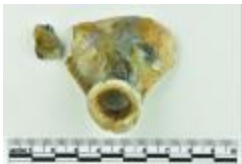

Case Bottle Neck (1986.008.1324a)
Object identifier: 1986.008.1324a
Name: Case Bottle Neck



Cauldron (2002.007.0001)
Object identifier: 2002.007.0001
Name: Cauldron



Caulking (1986.008.1283)
Object identifier: 1986.008.1283
Name: Caulking



Caulking Chisel (1986.008.1221)
Object identifier: 1986.008.1221
Name: Caulking Chisel



Chaffing Plate (1986.008.1387)
Object identifier: 1986.008.1387
Name: Chaffing Plate



Chain Plate (1986.008.1359)
Object identifier: 1986.008.1359
Name: Chain Plate



Chain Plate (1986.008.1360)
Object identifier: 1986.008.1360
Name: Chain Plate



Chain Plate (1986.008.1361)
Object identifier: 1986.008.1361
Name: Chain Plate



Chain Plate (1986.008.1837a)
Object identifier: 1986.008.1837a
Name: Chain Plate



Chain Plate (1986.008.2929a)
Object identifier: 1986.008.2929a
Name: Chain Plate



Compass Bowl (1986.008.1199a)
Object identifier: 1986.008.1199a
Name: Compass Bowl



Cook Stove Fragment (1986.008.1389a)
Object identifier: 1986.008.1389a
Name: Cook Stove Fragment



Cook Stove Fragment (1986.008.1389b)
Object identifier: 1986.008.1389b
Name: Cook Stove Fragment



Cook Stove Fragment (1986.008.1389c)
Object identifier: 1986.008.1389c
Name: Cook Stove Fragment

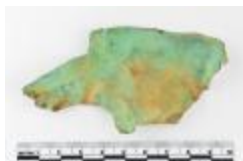

Copper Sheathing (1992.001.0044)
Object identifier: 1992.001.0044
Name: Copper Sheathing



Deadeye (1986.008.1897a)
Object identifier: 1986.008.1897a
Name: Deadeye



Deadeye (1986.008.1897b)
Object identifier: 1986.008.1897b
Name: Deadeye



Deadeye (1986.008.1837b)
Object identifier: 1986.008.1837b
Name: Deadeye



Deadeye (1986.008.1837c)
Object identifier: 1986.008.1837c
Name: Deadeye



Deadeye (1986.008.1837d)
Object identifier: 1986.008.1837d
Name: Deadeye



Deadeye (1986.008.0940)
Object identifier: 1986.008.0940
Name: Deadeye



Deadeye (1986.008.0941a)
Object identifier: 1986.008.0941a
Name: Deadeye



Deadeye Fragment (1986.008.1837e)
Object identifier: 1986.008.1837e
Name: Deadeye Fragment



Disc (1986.008.1214)
Object identifier: 1986.008.1214
Name: Disc



Double-Boiler (1986.008.1386a)
Object identifier: 1986.008.1386a
Name: Double-Boiler



Double-Boiler (1986.008.1386b)
Object identifier: 1986.008.1386b
Name: Double-Boiler



Draught Number (1986.008.1205)
Object identifier: 1986.008.1205
Name: Draught Number



Draught Number (1986.008.1218a)
Object identifier: 1986.008.1218a
Name: Draught Number



Draught Number (1986.008.1218b)
Object identifier: 1986.008.1218b
Name: Draught Number



Drift Hook (1986.008.1833)
Object identifier: 1986.008.1833
Name: Drift Hook



Encrusted Object (1986.008.1224)
Object identifier: 1986.008.1224
Name: Encrusted Object



Encrusted Object (1992.001.0166)
Object identifier: 1992.001.0166
Name: Encrusted Object



Fastener (1992.001.0071)
Object identifier: 1992.001.0071
Name: Fastener



Fastener (1992.001.0076)
Object identifier: 1992.001.0076
Name: Fastener



Fastener (1992.001.0073)
Object identifier: 1992.001.0073
Name: Fastener



Fastener (1992.001.0070a)
Object identifier: 1992.001.0070a
Name: Fastener



Fastener (1986.008.1895d)
Object identifier: 1986.008.1895d
Name: Fastener



Fastener (1986.008.1895e)
Object identifier: 1986.008.1895e
Name: Fastener



Fastener (1986.008.1895f)
Object identifier: 1986.008.1895f
Name: Fastener



Fastener (1986.008.1895g)
Object identifier: 1986.008.1895g
Name: Fastener



Fastener (1986.008.1895h)
Object identifier: 1986.008.1895h
Name: Fastener



Fastener (1986.008.1895i)
Object identifier: 1986.008.1895i
Name: Fastener



Fastening (1986.008.1894a)
Object identifier: 1986.008.1894a
Name: Fastening



Fastening (1986.008.1894aa)
Object identifier: 1986.008.1894aa
Name: Fastening



Fastening (1986.008.1894b)
Object identifier: 1986.008.1894b
Name: Fastening



Fastening (1986.008.1894bb)
Object identifier: 1986.008.1894bb
Name: Fastening



Fastening (1986.008.1894c)
Object identifier: 1986.008.1894c
Name: Fastening



Fastening (1986.008.1894cc)
Object identifier: 1986.008.1894cc
Name: Fastening



Fastening (1986.008.1894d)
Object identifier: 1986.008.1894d
Name: Fastening



Fastening (1986.008.1894dd)
Object identifier: 1986.008.1894dd
Name: Fastening



Fastening (1986.008.1894e)
Object identifier: 1986.008.1894e
Name: Fastening



Fastening (1986.008.1894f)
Object identifier: 1986.008.1894f
Name: Fastening



Fastening (1986.008.1894g)
Object identifier: 1986.008.1894g
Name: Fastening



Fastening (1986.008.1894h)
Object identifier: 1986.008.1894h
Name: Fastening



Fastening (1986.008.1894i)
Object identifier: 1986.008.1894i
Name: Fastening



Fastening (1986.008.1894j)
Object identifier: 1986.008.1894j
Name: Fastening



Fastening (1986.008.1894k)
Object identifier: 1986.008.1894k
Name: Fastening



Fastening (1986.008.1894l)
Object identifier: 1986.008.1894l
Name: Fastening



Fastening (1986.008.1894m)
Object identifier: 1986.008.1894m
Name: Fastening



Fastening (1986.008.1894n)
Object identifier: 1986.008.1894n
Name: Fastening



Fastening (1986.008.1894o)
Object identifier: 1986.008.1894o
Name: Fastening



Fastening (1986.008.1894p)
Object identifier: 1986.008.1894p
Name: Fastening



Fastening (1986.008.1894q)
Object identifier: 1986.008.1894q
Name: Fastening



Fastening (1986.008.1894r)
Object identifier: 1986.008.1894r
Name: Fastening



Fastening (1986.008.1894s)
Object identifier: 1986.008.1894s
Name: Fastening



Fastening (1986.008.1894t)
Object identifier: 1986.008.1894t
Name: Fastening



Fastening (1986.008.1894u)
Object identifier: 1986.008.1894u
Name: Fastening



Fastening (1986.008.1894v)
Object identifier: 1986.008.1894v
Name: Fastening



Fastening (1986.008.1894w)
Object identifier: 1986.008.1894w
Name: Fastening



Fastening (1986.008.1894x)
Object identifier: 1986.008.1894x
Name: Fastening



Fastening (1986.008.1894y)
Object identifier: 1986.008.1894y
Name: Fastening



Fastening (1986.008.1894z)
Object identifier: 1986.008.1894z
Name: Fastening



Finial (1986.008.1181)
Object identifier: 1986.008.1181
Name: Finial



Firing Mechanism (1986.008.0658l)
Object identifier: 1986.008.0658l
Name: Firing Mechanism



Firing Mechanism (1986.008.0658c)
Object identifier: 1986.008.0658c
Name: Firing Mechanism



Firing Mechanism (1986.008.0658d)
Object identifier: 1986.008.0658d
Name: Firing Mechanism



Firing Mechanism (1986.008.0658e)
Object identifier: 1986.008.0658e
Name: Firing Mechanism



Firing Mechanism (1986.008.0658f)
Object identifier: 1986.008.0658f
Name: Firing Mechanism



Firing Mechanism (1986.008.0658g)
Object identifier: 1986.008.0658g
Name: Firing Mechanism



Firing Mechanism (1986.008.0658h)
Object identifier: 1986.008.0658h
Name: Firing Mechanism



Firing Mechanism (1986.008.0658i)
Object identifier: 1986.008.0658i
Name: Firing Mechanism



Firing Mechanism (1986.008.0658j)
Object identifier: 1986.008.0658j
Name: Firing Mechanism



Firing Mechanism (1986.008.0658k)
Object identifier: 1986.008.0658k
Name: Firing Mechanism



Flagon (1986.008.0974)
Object identifier: 1986.008.0974
Name: Flagon



Flagon Base (1986.008.2359)
Object identifier: 1986.008.2359
Name: Flagon Base



Flagon Lid (1986.008.0975)
Object identifier: 1986.008.0975
Name: Flagon Lid



Flagon Lid (1986.008.1302)
Object identifier: 1986.008.1302
Name: Flagon Lid



Flintlock Pistol Barrel Fragment (1986.008.0658a)
Object identifier: 1986.008.0658a
Name: Flintlock Pistol Barrel Fragment



Flintlock Pistol Stock (1986.008.0658b)
Object identifier: 1986.008.0658b
Name: Flintlock Pistol Stock



Forelock Pin (1992.001.0098)
Object identifier: 1992.001.0098
Name: Forelock Pin



Fragment (1994.001.0006)
Object identifier: 1994.001.0006
Name: Fragment



Fragment (1992.001.0078b)
Object identifier: 1992.001.0078b
Name: Fragment



Fragment (1986.008.1298)
Object identifier: 1986.008.1298
Name: Fragment

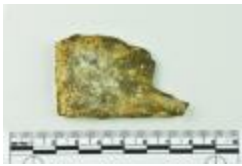

Fragment (1986.008.1303)
Object identifier: 1986.008.1303
Name: Fragment



Fragment (1986.008.1304)
Object identifier: 1986.008.1304
Name: Fragment



Fragment (1986.008.1353)
Object identifier: 1986.008.1353
Name: Fragment



Fragment (1986.008.2390)
Object identifier: 1986.008.2390
Name: Fragment



Fragment (1992.001.0023)
Object identifier: 1992.001.0023
Name: Fragment



Fragment (1992.001.0024)
Object identifier: 1992.001.0024
Name: Fragment



Fragment (1992.001.0025)
Object identifier: 1992.001.0025
Name: Fragment



Fragment (1992.001.0026)
Object identifier: 1992.001.0026
Name: Fragment



Fragment (1992.001.0027)
Object identifier: 1992.001.0027
Name: Fragment



Fragment (1992.001.0028)
Object identifier: 1992.001.0028
Name: Fragment



Fragment (1992.001.0030)
Object identifier: 1992.001.0030
Name: Fragment



Fragment (1992.001.0031)
Object identifier: 1992.001.0031
Name: Fragment



Fragment (1992.001.0032)
Object identifier: 1992.001.0032
Name: Fragment



Fragment (1992.001.0033)
Object identifier: 1992.001.0033
Name: Fragment



Fragment (1992.001.0042)
Object identifier: 1992.001.0042
Name: Fragment



Fragment (1992.001.0067)
Object identifier: 1992.001.0067
Name: Fragment



Fragment (1986.008.1179a)
Object identifier: 1986.008.1179a
Name: Fragment



Fragment (1986.008.1179b)
Object identifier: 1986.008.1179b
Name: Fragment



Fragment (1986.008.1179c)
Object identifier: 1986.008.1179c
Name: Fragment



Fragment (1986.008.1183)
Object identifier: 1986.008.1183
Name: Fragment



Fragment (1986.008.1185)
Object identifier: 1986.008.1185
Name: Fragment



Fragment (1986.008.1188)
Object identifier: 1986.008.1188
Name: Fragment



Fragment (1986.008.1232d)
Object identifier: 1986.008.1232d
Name: Fragment



Futtock Plate (1986.008.1351)
Object identifier: 1986.008.1351
Name: Futtock Plate



Futtock Plate (1986.008.1835)
Object identifier: 1986.008.1835
Name: Futtock Plate



Grenade (1986.008.1396)
Object identifier: 1986.008.1396
Name: Grenade



Grenade (1986.008.1883)
Object identifier: 1986.008.1883
Name: Grenade



Grenade (1986.008.1893)
Object identifier: 1986.008.1893
Name: Grenade



Grenade (1986.008.0659)
Object identifier: 1986.008.0659
Name: Grenade



Grindstone (1986.008.1364)
Object identifier: 1986.008.1364
Name: Grindstone



Gudgeon Strap (1986.008.1366)
Object identifier: 1986.008.1366
Name: Gudgeon Strap



Gun Port Gudgeon (1986.008.1832)
Object identifier: 1986.008.1832
Name: Gun Port Gudgeon



Gun Port Pintle (1994.005.0005)
Object identifier: 1994.005.0005
Name: Gun Port Pintle



Gun Port Pintle (1986.008.2113)
Object identifier: 1986.008.2113
Name: Gun Port Pintle



Gun Port Pintle (1986.008.2119)
Object identifier: 1986.008.2119
Name: Gun Port Pintle



Gun Port Pintle & Gudgeon (1986.008.2118)
Object identifier: 1986.008.2118
Name: Gun Port Pintle & Gudgeon



Gunpowder (1986.008.1222a)
Object identifier: 1986.008.1222a
Name: Gunpowder



Gunpowder (1986.008.1222b)
Object identifier: 1986.008.1222b
Name: Gunpowder



Hair Pitch (1986.008.1211)
Object identifier: 1986.008.1211
Name: Hair Pitch



Hair Pitch (1986.008.1217)
Object identifier: 1986.008.1217
Name: Hair Pitch



Hair Pitch (1986.008.1279)
Object identifier: 1986.008.1279
Name: Hair Pitch



Hair Pitch (1986.008.1280)
Object identifier: 1986.008.1280
Name: Hair Pitch



Hair Pitch (1986.008.1281)
Object identifier: 1986.008.1281
Name: Hair Pitch



Hair Pitch (1986.008.1292)
Object identifier: 1986.008.1292
Name: Hair Pitch



Hair Pitch (1986.008.1293)
Object identifier: 1986.008.1293
Name: Hair Pitch



Hand Stamp (1986.008.0640)
Object identifier: 1986.008.0640
Name: Hand Stamp



Handle (1992.001.0008)
Object identifier: 1992.001.0008
Name: Handle



Hearth Brick (1992.001.0056)
Object identifier: 1992.001.0056
Name: Hearth Brick



Hearth Brick (1992.001.0057)
Object identifier: 1992.001.0057
Name: Hearth Brick



Hearth Brick (1992.001.0058)
Object identifier: 1992.001.0058
Name: Hearth Brick



Hearth Brick (1992.001.0059a)
Object identifier: 1992.001.0059a
Name: Hearth Brick



Hearth Brick (1992.001.0059b)
Object identifier: 1992.001.0059b
Name: Hearth Brick



Hearth Brick (1992.001.0059c)
Object identifier: 1992.001.0059c
Name: Hearth Brick



Hearth Brick (1992.001.0059d)
Object identifier: 1992.001.0059d
Name: Hearth Brick

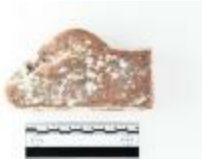

Hearth Brick (1992.001.0060)
Object identifier: 1992.001.0060
Name: Hearth Brick



Hearth Brick (1992.001.0061)
Object identifier: 1992.001.0061
Name: Hearth Brick



Hearth Brick (1992.001.0062)
Object identifier: 1992.001.0062
Name: Hearth Brick



Hearth Brick (1992.001.0066)
Object identifier: 1992.001.0066
Name: Hearth Brick



Hearth Brick (1986.008.1287a)
Object identifier: 1986.008.1287a
Name: Hearth Brick



Hearth Brick (1986.008.1287b)
Object identifier: 1986.008.1287b
Name: Hearth Brick



Hook (1986.008.1776)
Object identifier: 1986.008.1776
Name: Hook



Hook (1986.008.1834)
Object identifier: 1986.008.1834
Name: Hook



Hook (1986.008.1864)
Object identifier: 1986.008.1864
Name: Hook



Hook (1986.008.1865)
Object identifier: 1986.008.1865
Name: Hook



Hook (1986.008.2111)
Object identifier: 1986.008.2111
Name: Hook



Hook Fragment (1992.001.0068a)
Object identifier: 1992.001.0068a
Name: Hook Fragment



Hook Fragment (1992.001.0068b)
Object identifier: 1992.001.0068b
Name: Hook Fragment



Iron Bar Stock (1986.008.1841)
Object identifier: 1986.008.1841
Name: Iron Bar Stock



Iron Bar Stock (1986.008.2114)
Object identifier: 1986.008.2114
Name: Iron Bar Stock



Iron Bar Stock (1986.008.1305a)
Object identifier: 1986.008.1305a
Name: Iron Bar Stock



Iron Bar Stock (1986.008.1305b)
Object identifier: 1986.008.1305b
Name: Iron Bar Stock



Iron Bar Stock (1986.008.1305c)
Object identifier: 1986.008.1305c
Name: Iron Bar Stock



Iron Bar Stock (1986.008.1305d)
Object identifier: 1986.008.1305d
Name: Iron Bar Stock



Iron Bar Stock (1986.008.1388)
Object identifier: 1986.008.1388
Name: Iron Bar Stock



Iron Bar Stock (1986.008.1391)
Object identifier: 1986.008.1391
Name: Iron Bar Stock



Iron Bar Stock (1986.008.1392a)
Object identifier: 1986.008.1392a
Name: Iron Bar Stock



Iron Bar Stock (1986.008.1392b)
Object identifier: 1986.008.1392b
Name: Iron Bar Stock



Iron Bar Stock (1986.008.1393a)
Object identifier: 1986.008.1393a
Name: Iron Bar Stock



Iron Bar Stock (1986.008.1393b)
Object identifier: 1986.008.1393b
Name: Iron Bar Stock



Iron Bar Stock (1986.008.1646)
Object identifier: 1986.008.1646
Name: Iron Bar Stock



Iron Bar Stock (1986.008.1139a)
Object identifier: 1986.008.1139a
Name: Iron Bar Stock



Iron Bar Stock (1986.008.1139b)
Object identifier: 1986.008.1139b
Name: Iron Bar Stock



Ivory Tusk (1986.008.2274)
Object identifier: 1986.008.2274
Name: Ivory Tusk



Ivory Tusk (1986.008.2275)
Object identifier: 1986.008.2275
Name: Ivory Tusk



Ivory Tusk (1986.008.0656a)
Object identifier: 1986.008.0656a
Name: Ivory Tusk



Ivory Tusk Fragment (1986.008.0656b)
Object identifier: 1986.008.0656b
Name: Ivory Tusk Fragment



Ivory Tusk Fragment (1986.008.0656c)
Object identifier: 1986.008.0656c
Name: Ivory Tusk Fragment

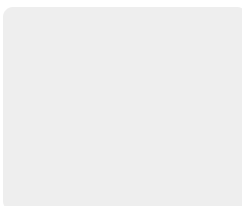

Ivory Tusk Fragment (1986.008.3320)
Object identifier: 1986.008.3320
Name: Ivory Tusk Fragment



Knee Buckle Chape (1986.008.1202)
Object identifier: 1986.008.1202
Name: Knee Buckle Chape



Knee Buckle Frame (1986.008.1190)
Object identifier: 1986.008.1190
Name: Knee Buckle Frame



Knee Buckle Frame (1983.009.0007)
Object identifier: 1983.009.0007
Name: Knee Buckle Frame



Knife Handle (1986.008.1184)
Object identifier: 1986.008.1184
Name: Knife Handle



Knife Handle (1986.008.1189)
Object identifier: 1986.008.1189
Name: Knife Handle



Leather Fragment (1986.008.1284)
Object identifier: 1986.008.1284
Name: Leather Fragment



Leather Fragment (1986.008.1285)
Object identifier: 1986.008.1285
Name: Leather Fragment



Leather Fragment (1986.008.1295)
Object identifier: 1986.008.1295
Name: Leather Fragment



Lock Gate (1986.008.1357)
Object identifier: 1986.008.1357
Name: Lock Gate



Mechanical Jack (1992.001.0078a)
Object identifier: 1992.001.0078a
Name: Mechanical Jack



Medicine Bottle Base (1986.008.1322)
Object identifier: 1986.008.1322
Name: Medicine Bottle Base



Medicine Bottle Base (1986.008.1326)
Object identifier: 1986.008.1326
Name: Medicine Bottle Base



Mirror Frame (1986.008.0765)
Object identifier: 1986.008.0765
Name: Mirror Frame



Mirror Frame (1986.008.1140a)
Object identifier: 1986.008.1140a
Name: Mirror Frame

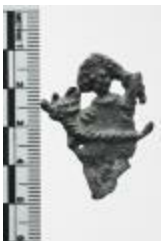

Mirror Frame (1986.008.1140b)
Object identifier: 1986.008.1140b
Name: Mirror Frame



Mirror Frame (1986.008.1141)
Object identifier: 1986.008.1141
Name: Mirror Frame



Mirror Frame (1986.008.1142)
Object identifier: 1986.008.1142
Name: Mirror Frame



Mirror Frame (1986.008.1143)
Object identifier: 1986.008.1143
Name: Mirror Frame



Musket Barrel (2000.002.0033)
Object identifier: 2000.002.0033
Name: Musket Barrel



Muzzle Plug (1986.008.1299)
Object identifier: 1986.008.1299
Name: Muzzle Plug



Muzzle Plug (1992.001.0064)
Object identifier: 1992.001.0064
Name: Muzzle Plug



Nail (1986.008.1880)
Object identifier: 1986.008.1880
Name: Nail



Nail (1986.008.1891a)
Object identifier: 1986.008.1891a
Name: Nail



Nail (1986.008.1891b)
Object identifier: 1986.008.1891b
Name: Nail



Nail (1986.008.1891c)
Object identifier: 1986.008.1891c
Name: Nail



Nail (1986.008.1891d)
Object identifier: 1986.008.1891d
Name: Nail



Nail (1986.008.1891e)
Object identifier: 1986.008.1891e
Name: Nail



Nail (1986.008.1891f)
Object identifier: 1986.008.1891f
Name: Nail



Nail (1986.008.1891g)
Object identifier: 1986.008.1891g
Name: Nail



Nail (1986.008.1891h)
Object identifier: 1986.008.1891h
Name: Nail



Nail (1986.008.1891i)
Object identifier: 1986.008.1891i
Name: Nail



Nail (1986.008.1891j)
Object identifier: 1986.008.1891j
Name: Nail



Nail (1986.008.1891k)
Object identifier: 1986.008.1891k
Name: Nail



Nail (1986.008.1891l)
Object identifier: 1986.008.1891l
Name: Nail



Nail (1986.008.1891m)
Object identifier: 1986.008.1891m
Name: Nail



Nail (1986.008.1891n)
Object identifier: 1986.008.1891n
Name: Nail



Nail (1986.008.1891o)
Object identifier: 1986.008.1891o
Name: Nail



Nail (1986.008.1891p)
Object identifier: 1986.008.1891p
Name: Nail



Nail (1986.008.1891q)
Object identifier: 1986.008.1891q
Name: Nail



Nail (1986.008.1891r)
Object identifier: 1986.008.1891r
Name: Nail



Nail (1986.008.1891s)
Object identifier: 1986.008.1891s
Name: Nail



Nail (1986.008.1891t)
Object identifier: 1986.008.1891t
Name: Nail



Nail (1986.008.1891u)
Object identifier: 1986.008.1891u
Name: Nail



Nail (1986.008.1225)
Object identifier: 1986.008.1225
Name: Nail



Name Plate (1986.008.0961)
Object identifier: 1986.008.0961
Name: Name Plate



Needle (1986.008.1199g)
Object identifier: 1986.008.1199g
Name: Needle

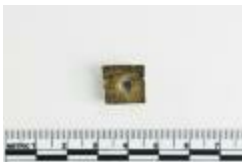

Nut (1986.008.1199c)
Object identifier: 1986.008.1199c
Name: Nut



Onion Bottle (1986.008.0860)
Object identifier: 1986.008.0860
Name: Onion Bottle



Onion Bottle (1986.008.1316a)
Object identifier: 1986.008.1316a
Name: Onion Bottle

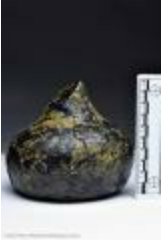

Onion Bottle (1986.008.1318)
Object identifier: 1986.008.1318
Name: Onion Bottle



Onion Bottle (1986.008.1319)
Object identifier: 1986.008.1319
Name: Onion Bottle



Onion Bottle Base (1986.008.1315b)
Object identifier: 1986.008.1315b
Name: Onion Bottle Base



Onion Bottle Base (1986.008.1315c)
Object identifier: 1986.008.1315c
Name: Onion Bottle Base



Onion Bottle Base (1986.008.1315d)
Object identifier: 1986.008.1315d
Name: Onion Bottle Base



Onion Bottle Base (1986.008.1315e)
Object identifier: 1986.008.1315e
Name: Onion Bottle Base



Onion Bottle Base (1986.008.1315k)
Object identifier: 1986.008.1315k
Name: Onion Bottle Base



Onion Bottle Base (1986.008.1330)
Object identifier: 1986.008.1330
Name: Onion Bottle Base



Onion Bottle Fragment (1986.008.1306a)
Object identifier: 1986.008.1306a
Name: Onion Bottle Fragment



Onion Bottle Fragment (1986.008.1306b)
Object identifier: 1986.008.1306b
Name: Onion Bottle Fragment



Onion Bottle Fragment (1986.008.1306c)
Object identifier: 1986.008.1306c
Name: Onion Bottle Fragment



Onion Bottle Fragment (1986.008.1306d)
Object identifier: 1986.008.1306d
Name: Onion Bottle Fragment



Onion Bottle Fragment (1986.008.1306e)
Object identifier: 1986.008.1306e
Name: Onion Bottle Fragment



Onion Bottle Fragment (1986.008.1306f)
Object identifier: 1986.008.1306f
Name: Onion Bottle Fragment

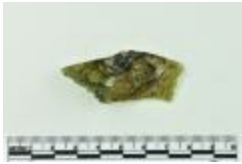

Onion Bottle Fragment (1986.008.1307b)
Object identifier: 1986.008.1307b
Name: Onion Bottle Fragment



Onion Bottle Fragment (1986.008.1310a)
Object identifier: 1986.008.1310a
Name: Onion Bottle Fragment



Onion Bottle Fragment (1986.008.1310b)
Object identifier: 1986.008.1310b
Name: Onion Bottle Fragment

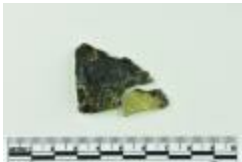

Onion Bottle Fragments (1986.008.1307c)
Object identifier: 1986.008.1307c
Name: Onion Bottle Fragments



Onion Bottle Fragments (1986.008.1315f)
Object identifier: 1986.008.1315f
Name: Onion Bottle Fragments



Onion Bottle Fragments (1986.008.1315g)
Object identifier: 1986.008.1315g
Name: Onion Bottle Fragments



Onion Bottle Fragments (1986.008.1315h)
Object identifier: 1986.008.1315h
Name: Onion Bottle Fragments

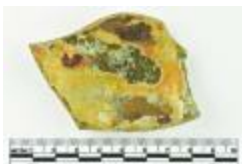

Onion Bottle Fragments (1986.008.1315i)
Object identifier: 1986.008.1315i
Name: Onion Bottle Fragments



Onion Bottle Fragments (1986.008.1315j)
Object identifier: 1986.008.1315j
Name: Onion Bottle Fragments



Onion Bottle Fragments (1986.008.1315l)
Object identifier: 1986.008.1315l
Name: Onion Bottle Fragments



Onion Bottle Fragments (1986.008.1316b)
Object identifier: 1986.008.1316b
Name: Onion Bottle Fragments



Onion Bottle Fragments (1986.008.1317a)
Object identifier: 1986.008.1317a
Name: Onion Bottle Fragments



Onion Bottle Fragments (1986.008.1317b)
Object identifier: 1986.008.1317b
Name: Onion Bottle Fragments



Onion Bottle Fragments (1986.008.1317c)
Object identifier: 1986.008.1317c
Name: Onion Bottle Fragments



Onion Bottle Fragments (1986.008.1317d)
Object identifier: 1986.008.1317d
Name: Onion Bottle Fragments



Onion Bottle Fragments (1986.008.1317e)
Object identifier: 1986.008.1317e
Name: Onion Bottle Fragments



Onion Bottle Fragments (1986.008.1317f)
Object identifier: 1986.008.1317f
Name: Onion Bottle Fragments



Onion Bottle Fragments (1986.008.1317g)
Object identifier: 1986.008.1317g
Name: Onion Bottle Fragments



Onion Bottle Fragments (1986.008.1317h)
Object identifier: 1986.008.1317h
Name: Onion Bottle Fragments



Onion Bottle Fragments (1986.008.1317i)
Object identifier: 1986.008.1317i
Name: Onion Bottle Fragments



Onion Bottle Fragments (1986.008.1320)
Object identifier: 1986.008.1320
Name: Onion Bottle Fragments



Onion Bottle Fragments (1986.008.1321a)
Object identifier: 1986.008.1321a
Name: Onion Bottle Fragments



Onion Bottle Fragments (1986.008.1321b)
Object identifier: 1986.008.1321b
Name: Onion Bottle Fragments



Onion Bottle Fragments (1986.008.1321c)
Object identifier: 1986.008.1321c
Name: Onion Bottle Fragments



Onion Bottle Fragments (1986.008.1321d)
Object identifier: 1986.008.1321d
Name: Onion Bottle Fragments



Onion Bottle Fragments (1986.008.1321e)
Object identifier: 1986.008.1321e
Name: Onion Bottle Fragments



Onion Bottle Fragments (1986.008.1321f)
Object identifier: 1986.008.1321f
Name: Onion Bottle Fragments



Onion Bottle Fragments (1986.008.1321g)
Object identifier: 1986.008.1321g
Name: Onion Bottle Fragments



Onion Bottle Fragments (1986.008.1321h)
Object identifier: 1986.008.1321h
Name: Onion Bottle Fragments



Onion Bottle Fragments (1986.008.1321i)
Object identifier: 1986.008.1321i
Name: Onion Bottle Fragments



Onion Bottle Fragments (1986.008.1321j)
Object identifier: 1986.008.1321j
Name: Onion Bottle Fragments



Onion Bottle Fragments (1986.008.1323a)
Object identifier: 1986.008.1323a
Name: Onion Bottle Fragments



Onion Bottle Fragments (1986.008.1323b)
Object identifier: 1986.008.1323b
Name: Onion Bottle Fragments



Onion Bottle Fragments (1986.008.1323c)
Object identifier: 1986.008.1323c
Name: Onion Bottle Fragments



Onion Bottle Fragments (1986.008.1323d)
Object identifier: 1986.008.1323d
Name: Onion Bottle Fragments



Onion Bottle Fragments (1986.008.1323e)
Object identifier: 1986.008.1323e
Name: Onion Bottle Fragments



Onion Bottle Fragments (1986.008.1323f)
Object identifier: 1986.008.1323f
Name: Onion Bottle Fragments



Onion Bottle Fragments (1986.008.1323g)
Object identifier: 1986.008.1323g
Name: Onion Bottle Fragments



Onion Bottle Fragments (1986.008.1323h)
Object identifier: 1986.008.1323h
Name: Onion Bottle Fragments



Onion Bottle Fragments (1986.008.1323i)
Object identifier: 1986.008.1323i
Name: Onion Bottle Fragments



Onion Bottle Fragments (1986.008.1323j)
Object identifier: 1986.008.1323j
Name: Onion Bottle Fragments



Onion Bottle Fragments (1986.008.1323k)
Object identifier: 1986.008.1323k
Name: Onion Bottle Fragments



Onion Bottle Fragments (1986.008.1323l)
Object identifier: 1986.008.1323l
Name: Onion Bottle Fragments



Onion Bottle Fragments (1986.008.1323m)
Object identifier: 1986.008.1323m
Name: Onion Bottle Fragments



Onion Bottle Fragments (1986.008.1323n)
Object identifier: 1986.008.1323n
Name: Onion Bottle Fragments



Onion Bottle Fragments (1986.008.1325)
Object identifier: 1986.008.1325
Name: Onion Bottle Fragments



Onion Bottle Neck (1986.008.1307a)
Object identifier: 1986.008.1307a
Name: Onion Bottle Neck



Onion Bottle Neck (1986.008.1312)
Object identifier: 1986.008.1312
Name: Onion Bottle Neck



Onion Bottle Neck (1986.008.1315a)
Object identifier: 1986.008.1315a
Name: Onion Bottle Neck



Organic Fragment (1986.008.1294)
Object identifier: 1986.008.1294
Name: Organic Fragment



Organic Fragment (1986.008.1282)
Object identifier: 1986.008.1282
Name: Organic Fragment



Pestle (1986.008.1363)
Object identifier: 1986.008.1363
Name: Pestle



Pewter Bottle Base (1986.008.1268b)
Object identifier: 1986.008.1268b
Name: Pewter Bottle Base



Pewter Bottle Base (1992.001.0021)
Object identifier: 1992.001.0021
Name: Pewter Bottle Base



Pewter Bottle Base (1992.001.0022)
Object identifier: 1992.001.0022
Name: Pewter Bottle Base



Pewter Bottle Fragments (1986.008.1268c)
Object identifier: 1986.008.1268c
Name: Pewter Bottle Fragments



Pin (1986.008.0654e)
Object identifier: 1986.008.0654e
Name: Pin



Pipe Stem Fragment (1986.008.1210)
Object identifier: 1986.008.1210
Name: Pipe Stem Fragment

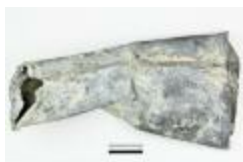

Pissdale Tube (1986.008.1888)
Object identifier: 1986.008.1888
Name: Pissdale Tube



Pivot Bar (1986.008.1199f)
Object identifier: 1986.008.1199f
Name: Pivot Bar



Plate (1986.008.0760)
Object identifier: 1986.008.0760
Name: Plate



Plumb Bob (1986.008.0642)
Object identifier: 1986.008.0642
Name: Plumb Bob



Plumb Bob (1986.008.0643)
Object identifier: 1986.008.0643
Name: Plumb Bob



Porringer (1986.008.1286)
Object identifier: 1986.008.1286
Name: Porringer



Pulley Block (1986.008.0654a)
Object identifier: 1986.008.0654a
Name: Pulley Block



Pulley Block (1986.008.0654b)
Object identifier: 1986.008.0654b
Name: Pulley Block



Pulley Block (1986.008.0654c)
Object identifier: 1986.008.0654c
Name: Pulley Block



Pulley Block (1986.008.0944)
Object identifier: 1986.008.0944
Name: Pulley Block



Pulley Block (1986.008.1898)
Object identifier: 1986.008.1898
Name: Pulley Block



Pulley Sheave (1986.008.0654d)
Object identifier: 1986.008.0654d
Name: Pulley Sheave



Putty (1986.008.1199k)
Object identifier: 1986.008.1199k
Name: Putty



Rim (1986.008.1198)
Object identifier: 1986.008.1198
Name: Rim



Rim (1986.008.1199h)
Object identifier: 1986.008.1199h
Name: Rim



Rim (1986.008.1075a)
Object identifier: 1986.008.1075a
Name: Rim



Rim (1986.008.1075b)
Object identifier: 1986.008.1075b
Name: Rim



Rim (1986.008.1075c)
Object identifier: 1986.008.1075c
Name: Rim



Rim (1986.008.1076b)
Object identifier: 1986.008.1076b
Name: Rim



Rim (1986.008.1080)
Object identifier: 1986.008.1080
Name: Rim



Rim (1986.008.1105b)
Object identifier: 1986.008.1105b
Name: Rim



Rim (1986.008.1343)
Object identifier: 1986.008.1343
Name: Rim



Rim (1992.001.0035)
Object identifier: 1992.001.0035
Name: Rim



Rim (1992.001.0036)
Object identifier: 1992.001.0036
Name: Rim



Rim Fragment (1986.008.2331a)
Object identifier: 1986.008.2331a
Name: Rim Fragment



Rim Fragment (1986.008.2331b)
Object identifier: 1986.008.2331b
Name: Rim Fragment



Rim Fragment (1986.008.2336)
Object identifier: 1986.008.2336
Name: Rim Fragment

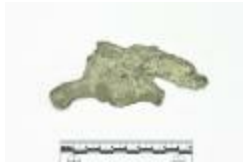

Rim Fragment (1986.008.2353)
Object identifier: 1986.008.2353
Name: Rim Fragment



Rim Fragment (1986.008.2354)
Object identifier: 1986.008.2354
Name: Rim Fragment



Rim Fragment (1986.008.2355a)
Object identifier: 1986.008.2355a
Name: Rim Fragment



Rim Fragment (1986.008.2355b)
Object identifier: 1986.008.2355b
Name: Rim Fragment



Rim Fragment (1986.008.2355c)
Object identifier: 1986.008.2355c
Name: Rim Fragment



Rim Fragment (1986.008.2357a)
Object identifier: 1986.008.2357a
Name: Rim Fragment



Rim Fragment (1986.008.2357b)
Object identifier: 1986.008.2357b
Name: Rim Fragment



Rim Fragment (1986.008.2358a)
Object identifier: 1986.008.2358a
Name: Rim Fragment



Rim Fragment (1986.008.2358b)
Object identifier: 1986.008.2358b
Name: Rim Fragment



Rim Fragment (1986.008.2360a)
Object identifier: 1986.008.2360a
Name: Rim Fragment



Rim Fragment (1986.008.2360b)
Object identifier: 1986.008.2360b
Name: Rim Fragment



Rim Fragment (1986.008.2360c)
Object identifier: 1986.008.2360c
Name: Rim Fragment



Rim Fragment (1986.008.2360d)
Object identifier: 1986.008.2360d
Name: Rim Fragment



Rim Fragment (1986.008.2360e)
Object identifier: 1986.008.2360e
Name: Rim Fragment



Rim Fragment (1986.008.2360f)
Object identifier: 1986.008.2360f
Name: Rim Fragment



Rim Fragment (1986.008.2360g)
Object identifier: 1986.008.2360g
Name: Rim Fragment



Rim Fragment (1986.008.2360h)
Object identifier: 1986.008.2360h
Name: Rim Fragment



Rim Fragment (1986.008.2360i)
Object identifier: 1986.008.2360i
Name: Rim Fragment



Rim Fragment (1986.008.2360j)
Object identifier: 1986.008.2360j
Name: Rim Fragment



Rim Fragment (1986.008.2360k)
Object identifier: 1986.008.2360k
Name: Rim Fragment



Rim Fragment (1986.008.2360l)
Object identifier: 1986.008.2360l
Name: Rim Fragment



Rim Fragment (1986.008.2360m)
Object identifier: 1986.008.2360m
Name: Rim Fragment



Rim Fragment (1986.008.1105bb)
Object identifier: 1986.008.1105bb
Name: Rim Fragment

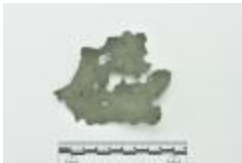

Rim Fragment (1986.008.1105cc)
Object identifier: 1986.008.1105cc
Name: Rim Fragment



Rim Fragment (1986.008.1105dd)
Object identifier: 1986.008.1105dd
Name: Rim Fragment



Rim Fragment (1986.008.1105e)
Object identifier: 1986.008.1105e
Name: Rim Fragment



Rim Fragment (1986.008.1105f)
Object identifier: 1986.008.1105f
Name: Rim Fragment



Rim Fragment (1986.008.1105ff)
Object identifier: 1986.008.1105ff
Name: Rim Fragment



Rim Fragment (1986.008.1105g)
Object identifier: 1986.008.1105g
Name: Rim Fragment



Rim Fragment (1986.008.1105i)
Object identifier: 1986.008.1105i
Name: Rim Fragment



Rim Fragment (1986.008.1105j)
Object identifier: 1986.008.1105j
Name: Rim Fragment



Rim Fragment (1986.008.1105jj)
Object identifier: 1986.008.1105jj
Name: Rim Fragment



Rim Fragment (1986.008.1105ll)
Object identifier: 1986.008.1105ll
Name: Rim Fragment



Rim Fragment (1986.008.1105m)
Object identifier: 1986.008.1105m
Name: Rim Fragment



Rim Fragment (1986.008.1105mm)
Object identifier: 1986.008.1105mm
Name: Rim Fragment



Rim Fragment (1986.008.1105n)
Object identifier: 1986.008.1105n
Name: Rim Fragment



Rim Fragment (1986.008.1105o)
Object identifier: 1986.008.1105o
Name: Rim Fragment



Rim Fragment (1986.008.1105s)
Object identifier: 1986.008.1105s
Name: Rim Fragment



Rim Fragment (1986.008.1105t)
Object identifier: 1986.008.1105t
Name: Rim Fragment



Rim Fragment (1986.008.1105u)
Object identifier: 1986.008.1105u
Name: Rim Fragment

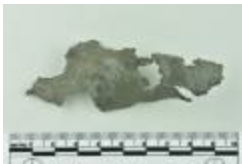

Rim Fragment (1986.008.1105v)
Object identifier: 1986.008.1105v
Name: Rim Fragment



Rim Fragment (1986.008.1105w)
Object identifier: 1986.008.1105w
Name: Rim Fragment



Rim Fragment (1986.008.1105x)
Object identifier: 1986.008.1105x
Name: Rim Fragment



Rivet (1986.008.1204)
Object identifier: 1986.008.1204
Name: Rivet



Rodent Femur (1986.008.1296)
Object identifier: 1986.008.1296
Name: Rodent Femur



Rope Fragment (1986.008.1837f)
Object identifier: 1986.008.1837f
Name: Rope Fragment



Rope Fragment (1986.008.0941b)
Object identifier: 1986.008.0941b
Name: Rope Fragment



Rope Fragment (1986.008.1207)
Object identifier: 1986.008.1207
Name: Rope Fragment



Rope Fragment (1986.008.1275)
Object identifier: 1986.008.1275
Name: Rope Fragment



Rope Fragment (1986.008.1276a)
Object identifier: 1986.008.1276a
Name: Rope Fragment



Rope Fragment (1986.008.1276b)
Object identifier: 1986.008.1276b
Name: Rope Fragment



Rope Fragment (1986.008.1277)
Object identifier: 1986.008.1277
Name: Rope Fragment



Rope Fragment (1986.008.1278)
Object identifier: 1986.008.1278
Name: Rope Fragment



Rope Thimble (1986.008.2097b)
Object identifier: 1986.008.2097b
Name: Rope Thimble



Rope Thimble (1986.008.2097c)
Object identifier: 1986.008.2097c
Name: Rope Thimble



Round Shot (1992.001.0040)
Object identifier: 1992.001.0040
Name: Round Shot



Round Shot (1992.001.0041a)
Object identifier: 1992.001.0041a
Name: Round Shot



Round Shot (1992.001.0041b)
Object identifier: 1992.001.0041b
Name: Round Shot



Round Shot (1986.008.1192a)
Object identifier: 1986.008.1192a
Name: Round Shot



Round Shot (1986.008.1192b)
Object identifier: 1986.008.1192b
Name: Round Shot

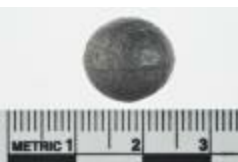

Round Shot (1986.008.1192c)
Object identifier: 1986.008.1192c
Name: Round Shot



Round Shot (1986.008.1208a)
Object identifier: 1986.008.1208a
Name: Round Shot

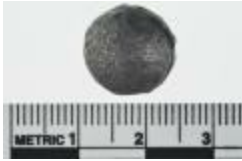

Round Shot (1986.008.1208b)
Object identifier: 1986.008.1208b
Name: Round Shot



Round Shot (1986.008.1209)
Object identifier: 1986.008.1209
Name: Round Shot



Round Shot (1986.008.1216a)
Object identifier: 1986.008.1216a
Name: Round Shot

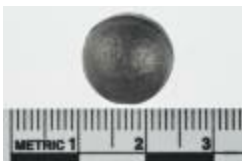

Round Shot (1986.008.1216b)
Object identifier: 1986.008.1216b
Name: Round Shot



Round Shot (1986.008.1216c)
Object identifier: 1986.008.1216c
Name: Round Shot



Round Shot (1986.008.1216d)
Object identifier: 1986.008.1216d
Name: Round Shot



Round Shot (1986.008.1216e)
Object identifier: 1986.008.1216e
Name: Round Shot



Round Shot (1986.008.1216f)
Object identifier: 1986.008.1216f
Name: Round Shot

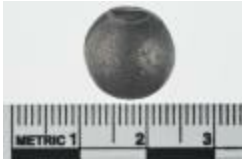

Round Shot (1986.008.1216g)
Object identifier: 1986.008.1216g
Name: Round Shot

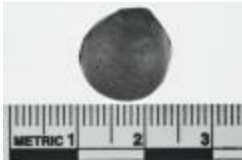

Round Shot (1986.008.1216h)
Object identifier: 1986.008.1216h
Name: Round Shot

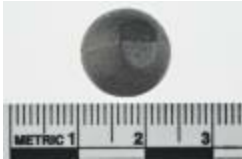

Round Shot (1986.008.1216i)
Object identifier: 1986.008.1216i
Name: Round Shot

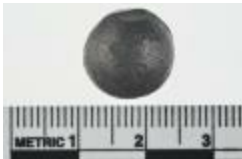

Round Shot (1986.008.1216j)
Object identifier: 1986.008.1216j
Name: Round Shot

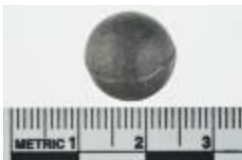

Round Shot (1986.008.1216k)
Object identifier: 1986.008.1216k
Name: Round Shot

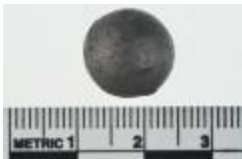

Round Shot (1986.008.1216l)
Object identifier: 1986.008.1216l
Name: Round Shot

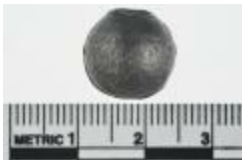

Round Shot (1986.008.1216m)
Object identifier: 1986.008.1216m
Name: Round Shot



Round Shot (1986.008.1216n)
Object identifier: 1986.008.1216n
Name: Round Shot



Round Shot (1986.008.1216o)
Object identifier: 1986.008.1216o
Name: Round Shot

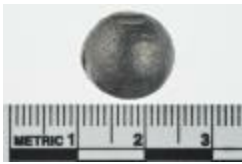

Round Shot (1986.008.1216p)
Object identifier: 1986.008.1216p
Name: Round Shot

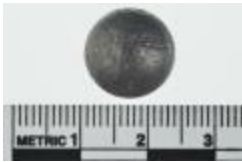

Round Shot (1986.008.1216q)
Object identifier: 1986.008.1216q
Name: Round Shot

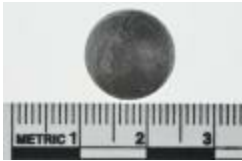

Round Shot (1986.008.1216r)
Object identifier: 1986.008.1216r
Name: Round Shot

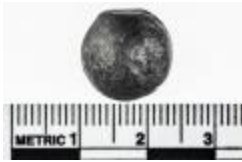

Round Shot (1986.008.1228a)
Object identifier: 1986.008.1228a
Name: Round Shot



Round Shot (1986.008.1228b)
Object identifier: 1986.008.1228b
Name: Round Shot



Round Shot (1986.008.1228c)
Object identifier: 1986.008.1228c
Name: Round Shot



Round Shot (1986.008.1228d)
Object identifier: 1986.008.1228d
Name: Round Shot



Round Shot (1986.008.1228e)
Object identifier: 1986.008.1228e
Name: Round Shot



Round Shot (1986.008.1228f)
Object identifier: 1986.008.1228f
Name: Round Shot

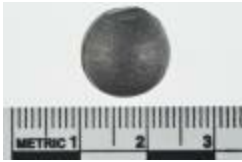

Round Shot (1986.008.1228g)
Object identifier: 1986.008.1228g
Name: Round Shot



Round Shot (1986.008.1228h)
Object identifier: 1986.008.1228h
Name: Round Shot

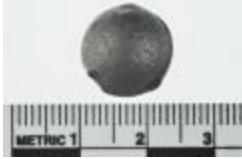

Round Shot (1986.008.1228i)
Object identifier: 1986.008.1228i
Name: Round Shot

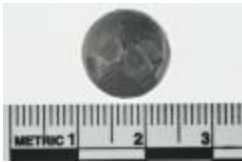

Round Shot (1986.008.1228j)
Object identifier: 1986.008.1228j
Name: Round Shot



Round Shot (1986.008.1228k)
Object identifier: 1986.008.1228k
Name: Round Shot



Round Shot (1986.008.1228l)
Object identifier: 1986.008.1228l
Name: Round Shot



Round Shot (1986.008.1288a)
Object identifier: 1986.008.1288a
Name: Round Shot

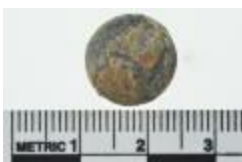

Round Shot (1986.008.1288b)
Object identifier: 1986.008.1288b
Name: Round Shot

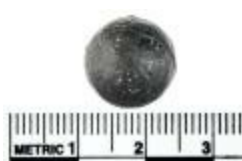

Round Shot (1994.004.0003)
Object identifier: 1994.004.0003
Name: Round Shot



Round Shot (1986.008.0639)
Object identifier: 1986.008.0639
Name: Round Shot



Round Shot (1986.008.0657b)
Object identifier: 1986.008.0657b
Name: Round Shot



Round Shot (1986.008.0657c)
Object identifier: 1986.008.0657c
Name: Round Shot

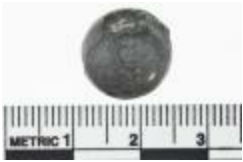

Round Shot (1986.008.0657d)
Object identifier: 1986.008.0657d
Name: Round Shot



Round Shot (1986.008.0657e)
Object identifier: 1986.008.0657e
Name: Round Shot



Rudder Gudgeon (1986.008.2105a)
Object identifier: 1986.008.2105a
Name: Rudder Gudgeon



Rudder Gudgeon Fragment (1986.008.2105b)
Object identifier: 1986.008.2105b
Name: Rudder Gudgeon Fragment



Scale Weight (1992.001.0005)
Object identifier: 1992.001.0005
Name: Scale Weight



Scale Weight (1986.008.0920)
Object identifier: 1986.008.0920
Name: Scale Weight



Scale Weight (1986.008.1197)
Object identifier: 1986.008.1197
Name: Scale Weight



Scraper (1986.008.1191)
Object identifier: 1986.008.1191
Name: Scraper



Screw (1986.008.1199d)
Object identifier: 1986.008.1199d
Name: Screw



Screw (1986.008.1199e)
Object identifier: 1986.008.1199e
Name: Screw



Scupper Liner (1986.008.1350)
Object identifier: 1986.008.1350
Name: Scupper Liner



Shackle Bolt (1986.008.1337)
Object identifier: 1986.008.1337
Name: Shackle Bolt



Shackle Bolt (1986.008.1344)
Object identifier: 1986.008.1344
Name: Shackle Bolt



Shackle Bolt (1986.008.1347)
Object identifier: 1986.008.1347
Name: Shackle Bolt



Shackle Bolt (1986.008.1769)
Object identifier: 1986.008.1769
Name: Shackle Bolt



Shackle Bolt (1986.008.1770)
Object identifier: 1986.008.1770
Name: Shackle Bolt



Shackle Bolt (1986.008.1771)
Object identifier: 1986.008.1771
Name: Shackle Bolt



Shackle Bolt (1986.008.1772)
Object identifier: 1986.008.1772
Name: Shackle Bolt



Shackle Bolt (1986.008.1773)
Object identifier: 1986.008.1773
Name: Shackle Bolt



Shackle Bolt (1986.008.1194a)
Object identifier: 1986.008.1194a
Name: Shackle Bolt



Shackle Bolt (1986.008.1229a)
Object identifier: 1986.008.1229a
Name: Shackle Bolt



Shackle Bolt (1986.008.1230a)
Object identifier: 1986.008.1230a
Name: Shackle Bolt



Shackle Bolt (1986.008.1232a)
Object identifier: 1986.008.1232a
Name: Shackle Bolt



Shackle Bolt (1986.008.1233a)
Object identifier: 1986.008.1233a
Name: Shackle Bolt



Shackle Bolt (1986.008.1234a)
Object identifier: 1986.008.1234a
Name: Shackle Bolt



Shackle Bolt (1986.008.1235a)
Object identifier: 1986.008.1235a
Name: Shackle Bolt



Shackle Bolt (1986.008.1236a)
Object identifier: 1986.008.1236a
Name: Shackle Bolt



Shackle Bolt (1986.008.1237)
Object identifier: 1986.008.1237
Name: Shackle Bolt



Shackle Bolt (1986.008.1238)
Object identifier: 1986.008.1238
Name: Shackle Bolt



Shackle Bolt (1986.008.0596a)
Object identifier: 1986.008.0596a
Name: Shackle Bolt



Shackle Bolt (1986.008.0634a)
Object identifier: 1986.008.0634a
Name: Shackle Bolt



Shackle Bolt (1986.008.0635a)
Object identifier: 1986.008.0635a
Name: Shackle Bolt



Shackle Bolt (1986.008.0763a)
Object identifier: 1986.008.0763a
Name: Shackle Bolt



Shackle Bolt (1986.008.0764a)
Object identifier: 1986.008.0764a
Name: Shackle Bolt



Shackle Bolt (1986.008.0919a)
Object identifier: 1986.008.0919a
Name: Shackle Bolt



Shackle Bolt (1986.008.2384)
Object identifier: 1986.008.2384
Name: Shackle Bolt



Shackle Bolt (1994.001.0002a)
Object identifier: 1994.001.0002a
Name: Shackle Bolt



Shackle Loop (1994.001.0002b)
Object identifier: 1994.001.0002b
Name: Shackle Loop



Shackle Loop (1994.001.0002c)
Object identifier: 1994.001.0002c
Name: Shackle Loop



Shackle Loop (1986.008.0596b)
Object identifier: 1986.008.0596b
Name: Shackle Loop



Shackle Loop (1986.008.0596c)
Object identifier: 1986.008.0596c
Name: Shackle Loop



Shackle Loop (1986.008.0596d)
Object identifier: 1986.008.0596d
Name: Shackle Loop



Shackle Loop (1986.008.0634b)
Object identifier: 1986.008.0634b
Name: Shackle Loop



Shackle Loop (1986.008.0634c)
Object identifier: 1986.008.0634c
Name: Shackle Loop



Shackle Loop (1986.008.0635b)
Object identifier: 1986.008.0635b
Name: Shackle Loop



Shackle Loop (1986.008.0763b)
Object identifier: 1986.008.0763b
Name: Shackle Loop



Shackle Loop (1986.008.0763c)
Object identifier: 1986.008.0763c
Name: Shackle Loop



Shackle Loop (1986.008.0764b)
Object identifier: 1986.008.0764b
Name: Shackle Loop



Shackle Loop (1986.008.0764c)
Object identifier: 1986.008.0764c
Name: Shackle Loop



Shackle Loop (1986.008.0919b)
Object identifier: 1986.008.0919b
Name: Shackle Loop



Shackle Loop (1986.008.0919c)
Object identifier: 1986.008.0919c
Name: Shackle Loop



Shackle Loop (1986.008.1647)
Object identifier: 1986.008.1647
Name: Shackle Loop



Shackle Loop (1986.008.1836)
Object identifier: 1986.008.1836
Name: Shackle Loop



Shackle Loop (1986.008.1194b)
Object identifier: 1986.008.1194b
Name: Shackle Loop



Shackle Loop (1986.008.1194c)
Object identifier: 1986.008.1194c
Name: Shackle Loop



Shackle Loop (1986.008.1229b)
Object identifier: 1986.008.1229b
Name: Shackle Loop



Shackle Loop (1986.008.1229c)
Object identifier: 1986.008.1229c
Name: Shackle Loop



Shackle Loop (1986.008.1230b)
Object identifier: 1986.008.1230b
Name: Shackle Loop



Shackle Loop (1986.008.1230c)
Object identifier: 1986.008.1230c
Name: Shackle Loop



Shackle Loop (1986.008.1232b)
Object identifier: 1986.008.1232b
Name: Shackle Loop



Shackle Loop (1986.008.1232c)
Object identifier: 1986.008.1232c
Name: Shackle Loop



Shackle Loop (1986.008.1233b)
Object identifier: 1986.008.1233b
Name: Shackle Loop



Shackle Loop (1986.008.1233c)
Object identifier: 1986.008.1233c
Name: Shackle Loop



Shackle Loop (1986.008.1234b)
Object identifier: 1986.008.1234b
Name: Shackle Loop



Shackle Loop (1986.008.1234c)
Object identifier: 1986.008.1234c
Name: Shackle Loop



Shackle Loop (1986.008.1234d)
Object identifier: 1986.008.1234d
Name: Shackle Loop



Shackle Loop (1986.008.1235b)
Object identifier: 1986.008.1235b
Name: Shackle Loop



Shackle Loop (1986.008.1235c)
Object identifier: 1986.008.1235c
Name: Shackle Loop



Shackle Loop (1986.008.1236b)
Object identifier: 1986.008.1236b
Name: Shackle Loop



Shackle Loop (1986.008.1236c)
Object identifier: 1986.008.1236c
Name: Shackle Loop



Shackle Loop (1986.008.1239)
Object identifier: 1986.008.1239
Name: Shackle Loop



Shackle Loop (1986.008.1240)
Object identifier: 1986.008.1240
Name: Shackle Loop



Shackle Loop (1986.008.1241)
Object identifier: 1986.008.1241
Name: Shackle Loop



Shackle Loop (1986.008.1242)
Object identifier: 1986.008.1242
Name: Shackle Loop



Shackle Loop (1986.008.1244)
Object identifier: 1986.008.1244
Name: Shackle Loop



Shackle Loop (1986.008.1245)
Object identifier: 1986.008.1245
Name: Shackle Loop



Shackle Loop (1986.008.1246)
Object identifier: 1986.008.1246
Name: Shackle Loop



Shackle Loop (1986.008.1248)
Object identifier: 1986.008.1248
Name: Shackle Loop



Shackle Loop (1986.008.1249)
Object identifier: 1986.008.1249
Name: Shackle Loop



Shackle Loop (1986.008.1250)
Object identifier: 1986.008.1250
Name: Shackle Loop



Shackle Loop (1986.008.1251)
Object identifier: 1986.008.1251
Name: Shackle Loop



Shackle Loop (1986.008.1252)
Object identifier: 1986.008.1252
Name: Shackle Loop



Shackle Loop (1986.008.1253)
Object identifier: 1986.008.1253
Name: Shackle Loop



Shackle Loop (1986.008.1254)
Object identifier: 1986.008.1254
Name: Shackle Loop



Shackle Loop (1986.008.1255)
Object identifier: 1986.008.1255
Name: Shackle Loop



Shackle Loop (1986.008.1256)
Object identifier: 1986.008.1256
Name: Shackle Loop



Shackle Loop (1986.008.1257)
Object identifier: 1986.008.1257
Name: Shackle Loop



Shackle Loop (1986.008.1258)
Object identifier: 1986.008.1258
Name: Shackle Loop



Shackle Loop (1986.008.1259)
Object identifier: 1986.008.1259
Name: Shackle Loop



Shackle Loop (1986.008.1260)
Object identifier: 1986.008.1260
Name: Shackle Loop



Shackle Loop (1986.008.1261a)
Object identifier: 1986.008.1261a
Name: Shackle Loop



Shackle Loop (1986.008.1262)
Object identifier: 1986.008.1262
Name: Shackle Loop



Shackle Loop (1986.008.1263)
Object identifier: 1986.008.1263
Name: Shackle Loop



Shackle Loop Fragment (1986.008.0159a)
Object identifier: 1986.008.0159a
Name: Shackle Loop Fragment



Shackle Loop Fragment (1986.008.0159b)
Object identifier: 1986.008.0159b
Name: Shackle Loop Fragment



Shackle Loop Ring Fragment (1986.008.1236d)
Object identifier: 1986.008.1236d
Name: Shackle Loop Ring Fragment



Shackles (1986.008.0761)
Object identifier: 1986.008.0761
Name: Shackles



Shackles (1986.008.0762)
Object identifier: 1986.008.0762
Name: Shackles



Sherd (1994.001.0008)
Object identifier: 1994.001.0008
Name: Sherd



Sherd (1986.008.1200a)
Object identifier: 1986.008.1200a
Name: Sherd



Sherd (1986.008.1200d)
Object identifier: 1986.008.1200d
Name: Sherd



Sherd (1986.008.1200e)
Object identifier: 1986.008.1200e
Name: Sherd



Sherd (1986.008.1200f)
Object identifier: 1986.008.1200f
Name: Sherd

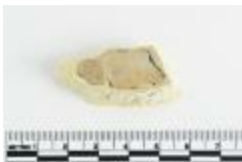

Sherd (1986.008.1200g)
Object identifier: 1986.008.1200g
Name: Sherd

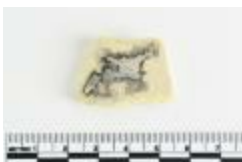

Sherd (1986.008.1200h)
Object identifier: 1986.008.1200h
Name: Sherd



Sherd (1986.008.1200i)
Object identifier: 1986.008.1200i
Name: Sherd



Sherd (1986.008.1200j)
Object identifier: 1986.008.1200j
Name: Sherd



Sherd (1986.008.1200k)
Object identifier: 1986.008.1200k
Name: Sherd

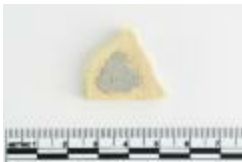

Sherd (1986.008.1200l)
Object identifier: 1986.008.1200l
Name: Sherd



Sherd (1986.008.1200m)
Object identifier: 1986.008.1200m
Name: Sherd

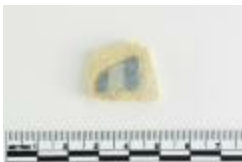

Sherd (1986.008.1200n)
Object identifier: 1986.008.1200n
Name: Sherd



Sherd (1986.008.1200o)
Object identifier: 1986.008.1200o
Name: Sherd



Sherd (1986.008.1200p)
Object identifier: 1986.008.1200p
Name: Sherd



Sherd (1986.008.1200q)
Object identifier: 1986.008.1200q
Name: Sherd



Sherd (1986.008.1200r)
Object identifier: 1986.008.1200r
Name: Sherd



Sherd (1986.008.1200s)
Object identifier: 1986.008.1200s
Name: Sherd



Sherd (1986.008.1200t)
Object identifier: 1986.008.1200t
Name: Sherd



Sherd (1986.008.1200u)
Object identifier: 1986.008.1200u
Name: Sherd



Sherd (1986.008.1200v)
Object identifier: 1986.008.1200v
Name: Sherd



Sherd (1986.008.1200w)
Object identifier: 1986.008.1200w
Name: Sherd

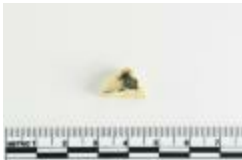

Sherd (1986.008.1200x)
Object identifier: 1986.008.1200x
Name: Sherd



Sherd (1986.008.1200y)
Object identifier: 1986.008.1200y
Name: Sherd



Sherd (1986.008.1200z)
Object identifier: 1986.008.1200z
Name: Sherd



Sherd (1986.008.1206)
Object identifier: 1986.008.1206
Name: Sherd



Sledge Hammer (1992.001.0096)
Object identifier: 1992.001.0096
Name: Sledge Hammer



Sliding Bar Shot (1986.008.1774a)
Object identifier: 1986.008.1774a
Name: Sliding Bar Shot



Sliding Bar Shot (1986.008.1774b)
Object identifier: 1986.008.1774b
Name: Sliding Bar Shot



Sounding Weight (1986.008.0641)
Object identifier: 1986.008.0641
Name: Sounding Weight



Spike (1986.008.0988)
Object identifier: 1986.008.0988
Name: Spike



Spike (1986.008.1333a)
Object identifier: 1986.008.1333a
Name: Spike



Spike (1986.008.1333b)
Object identifier: 1986.008.1333b
Name: Spike



Spike (1986.008.1333c)
Object identifier: 1986.008.1333c
Name: Spike



Spike (1986.008.1333d)
Object identifier: 1986.008.1333d
Name: Spike



Spike (1986.008.1333e)
Object identifier: 1986.008.1333e
Name: Spike



Spike (1986.008.1333f)
Object identifier: 1986.008.1333f
Name: Spike



Spike (1986.008.1333g)
Object identifier: 1986.008.1333g
Name: Spike



Spike (1986.008.1333h)
Object identifier: 1986.008.1333h
Name: Spike



Spike (1986.008.1333i)
Object identifier: 1986.008.1333i
Name: Spike



Spike (1986.008.1333j)
Object identifier: 1986.008.1333j
Name: Spike



Spike (1986.008.1333k)
Object identifier: 1986.008.1333k
Name: Spike



Spike (1986.008.1333l)
Object identifier: 1986.008.1333l
Name: Spike



Spike (1986.008.1333m)
Object identifier: 1986.008.1333m
Name: Spike



Spike (1986.008.1333n)
Object identifier: 1986.008.1333n
Name: Spike



Spike (1986.008.1333o)
Object identifier: 1986.008.1333o
Name: Spike



Spike (1986.008.1333p)
Object identifier: 1986.008.1333p
Name: Spike



Spike (1986.008.1333q)
Object identifier: 1986.008.1333q
Name: Spike



Spike (1986.008.1333r)
Object identifier: 1986.008.1333r
Name: Spike



Spike (1986.008.1333s)
Object identifier: 1986.008.1333s
Name: Spike



Spike (1986.008.1333t)
Object identifier: 1986.008.1333t
Name: Spike



Spike (1986.008.1336a)
Object identifier: 1986.008.1336a
Name: Spike



Spike (1986.008.1336b)
Object identifier: 1986.008.1336b
Name: Spike



Spike (1986.008.1339)
Object identifier: 1986.008.1339
Name: Spike



Spike (1986.008.1341)
Object identifier: 1986.008.1341
Name: Spike



Spike (1986.008.1342a)
Object identifier: 1986.008.1342a
Name: Spike



Spike (1986.008.1342b)
Object identifier: 1986.008.1342b
Name: Spike



Spike (1986.008.1342c)
Object identifier: 1986.008.1342c
Name: Spike

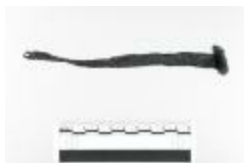

Spike (1986.008.1342d)
Object identifier: 1986.008.1342d
Name: Spike



Spike (1986.008.1342e)
Object identifier: 1986.008.1342e
Name: Spike

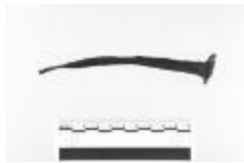

Spike (1986.008.1342f)
Object identifier: 1986.008.1342f
Name: Spike

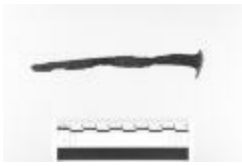

Spike (1986.008.1342g)
Object identifier: 1986.008.1342g
Name: Spike

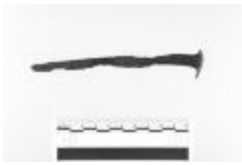

Spike (1986.008.1342h)
Object identifier: 1986.008.1342h
Name: Spike



Spike (1986.008.1342i)
Object identifier: 1986.008.1342i
Name: Spike



Spike (1986.008.1342j)
Object identifier: 1986.008.1342j
Name: Spike



Spike (1986.008.1345a)
Object identifier: 1986.008.1345a
Name: Spike



Spike (1986.008.1345b)
Object identifier: 1986.008.1345b
Name: Spike



Spike (1986.008.1345c)
Object identifier: 1986.008.1345c
Name: Spike



Spike (1986.008.1345d)
Object identifier: 1986.008.1345d
Name: Spike



Spike (1986.008.1345e)
Object identifier: 1986.008.1345e
Name: Spike



Spike (1986.008.1345f)
Object identifier: 1986.008.1345f
Name: Spike



Spike (1986.008.1345g)
Object identifier: 1986.008.1345g
Name: Spike



Spike (1986.008.1345h)
Object identifier: 1986.008.1345h
Name: Spike



Spike (1986.008.1345i)
Object identifier: 1986.008.1345i
Name: Spike



Spike (1986.008.1346a)
Object identifier: 1986.008.1346a
Name: Spike



Spike (1986.008.1346b)
Object identifier: 1986.008.1346b
Name: Spike



Spike (1986.008.1346c)
Object identifier: 1986.008.1346c
Name: Spike



Spike (1986.008.1346d)
Object identifier: 1986.008.1346d
Name: Spike



Spike (1986.008.1346e)
Object identifier: 1986.008.1346e
Name: Spike



Spike (1986.008.1346f)
Object identifier: 1986.008.1346f
Name: Spike



Spike (1986.008.1346g)
Object identifier: 1986.008.1346g
Name: Spike



Spike (1986.008.1346h)
Object identifier: 1986.008.1346h
Name: Spike



Spike (1986.008.1346i)
Object identifier: 1986.008.1346i
Name: Spike



Spike (1986.008.1346j)
Object identifier: 1986.008.1346j
Name: Spike



Spike (1986.008.1346k)
Object identifier: 1986.008.1346k
Name: Spike



Spike (1986.008.1346l)
Object identifier: 1986.008.1346l
Name: Spike



Spike (1986.008.1346m)
Object identifier: 1986.008.1346m
Name: Spike



Spike (1986.008.1346n)
Object identifier: 1986.008.1346n
Name: Spike



Spike (1986.008.1346o)
Object identifier: 1986.008.1346o
Name: Spike



Spike (1986.008.1348)
Object identifier: 1986.008.1348
Name: Spike



Spike (1986.008.1349a)
Object identifier: 1986.008.1349a
Name: Spike



Spike (1986.008.1349b)
Object identifier: 1986.008.1349b
Name: Spike



Spike (1986.008.1352)
Object identifier: 1986.008.1352
Name: Spike



Spike (1986.008.1354)
Object identifier: 1986.008.1354
Name: Spike



Spike (1986.008.1355)
Object identifier: 1986.008.1355
Name: Spike



Spike (1986.008.1356)
Object identifier: 1986.008.1356
Name: Spike



Spike (1986.008.1395)
Object identifier: 1986.008.1395
Name: Spike



Spike (1986.008.1839a)
Object identifier: 1986.008.1839a
Name: Spike



Spike (1986.008.1839b)
Object identifier: 1986.008.1839b
Name: Spike



Spike (1986.008.1839c)
Object identifier: 1986.008.1839c
Name: Spike



Spike (1986.008.1839d)
Object identifier: 1986.008.1839d
Name: Spike



Spike (1986.008.1839e)
Object identifier: 1986.008.1839e
Name: Spike



Spike (1986.008.1839f)
Object identifier: 1986.008.1839f
Name: Spike



Spike (1986.008.1839g)
Object identifier: 1986.008.1839g
Name: Spike



Spike (1986.008.1839h)
Object identifier: 1986.008.1839h
Name: Spike



Spike (1986.008.1839i)
Object identifier: 1986.008.1839i
Name: Spike



Spike (1986.008.1839j)
Object identifier: 1986.008.1839j
Name: Spike



Spike (1986.008.1839k)
Object identifier: 1986.008.1839k
Name: Spike



Spike (1992.001.0107)
Object identifier: 1992.001.0107
Name: Spike



Spike (1994.001.0007)
Object identifier: 1994.001.0007
Name: Spike



Spike (1992.001.0127)
Object identifier: 1992.001.0127
Name: Spike



Spike (1986.008.1270)
Object identifier: 1986.008.1270
Name: Spike



Spike (1986.008.1839l)
Object identifier: 1986.008.1839l
Name: Spike



Spike (1986.008.1839m)
Object identifier: 1986.008.1839m
Name: Spike



Spike (1986.008.1839n)
Object identifier: 1986.008.1839n
Name: Spike



Spike (1986.008.1839o)
Object identifier: 1986.008.1839o
Name: Spike



Spike (1986.008.1839p)
Object identifier: 1986.008.1839p
Name: Spike



Spike (1986.008.1840a)
Object identifier: 1986.008.1840a
Name: Spike



Spike (1986.008.1840b)
Object identifier: 1986.008.1840b
Name: Spike



Spike (1986.008.1840c)
Object identifier: 1986.008.1840c
Name: Spike



Spike (1986.008.1840d)
Object identifier: 1986.008.1840d
Name: Spike



Spike (1986.008.1840e)
Object identifier: 1986.008.1840e
Name: Spike



Spike (1986.008.1840f)
Object identifier: 1986.008.1840f
Name: Spike



Spike (1986.008.1840g)
Object identifier: 1986.008.1840g
Name: Spike



Spike (1986.008.1840h)
Object identifier: 1986.008.1840h
Name: Spike



Spike (1986.008.1840i)
Object identifier: 1986.008.1840i
Name: Spike



Spike (1986.008.1840j)
Object identifier: 1986.008.1840j
Name: Spike



Spike (1986.008.1840k)
Object identifier: 1986.008.1840k
Name: Spike



Spike (1986.008.1840l)
Object identifier: 1986.008.1840l
Name: Spike



Spike (1986.008.1840m)
Object identifier: 1986.008.1840m
Name: Spike



Spike (1986.008.1840n)
Object identifier: 1986.008.1840n
Name: Spike



Spike (1986.008.1840o)
Object identifier: 1986.008.1840o
Name: Spike



Spike (1986.008.1840p)
Object identifier: 1986.008.1840p
Name: Spike



Spike (1986.008.1840q)
Object identifier: 1986.008.1840q
Name: Spike



Spike (1986.008.1840r)
Object identifier: 1986.008.1840r
Name: Spike



Spike (1986.008.1840s)
Object identifier: 1986.008.1840s
Name: Spike



Spike (1986.008.1840t)
Object identifier: 1986.008.1840t
Name: Spike



Spike (1986.008.1895a)
Object identifier: 1986.008.1895a
Name: Spike



Spike (1986.008.1895b)
Object identifier: 1986.008.1895b
Name: Spike



Spike (1986.008.1895c)
Object identifier: 1986.008.1895c
Name: Spike



Spike (1986.008.1896a)
Object identifier: 1986.008.1896a
Name: Spike



Spike (1986.008.1896b)
Object identifier: 1986.008.1896b
Name: Spike



Spike (1986.008.1907)
Object identifier: 1986.008.1907
Name: Spike



Spool (1986.008.1177)
Object identifier: 1986.008.1177
Name: Spool



Spoon (1986.008.1144)
Object identifier: 1986.008.1144
Name: Spoon



Spoon (1986.008.1145)
Object identifier: 1986.008.1145
Name: Spoon



Spoon (1986.008.1148)
Object identifier: 1986.008.1148
Name: Spoon



Spoon (1986.008.1149)
Object identifier: 1986.008.1149
Name: Spoon



Spoon (1986.008.1151)
Object identifier: 1986.008.1151
Name: Spoon



Spoon (1986.008.1152)
Object identifier: 1986.008.1152
Name: Spoon



Spoon (1986.008.1155)
Object identifier: 1986.008.1155
Name: Spoon



Spoon (1986.008.1157)
Object identifier: 1986.008.1157
Name: Spoon



Spoon (1986.008.1158)
Object identifier: 1986.008.1158
Name: Spoon



Spoon (1986.008.1159)
Object identifier: 1986.008.1159
Name: Spoon



Spoon (1986.008.1162)
Object identifier: 1986.008.1162
Name: Spoon



Spoon (1986.008.1163)
Object identifier: 1986.008.1163
Name: Spoon



Spoon (1986.008.1164)
Object identifier: 1986.008.1164
Name: Spoon



Spoon (1986.008.1165)
Object identifier: 1986.008.1165
Name: Spoon



Spoon (1986.008.1166)
Object identifier: 1986.008.1166
Name: Spoon



Spoon (1986.008.1167)
Object identifier: 1986.008.1167
Name: Spoon



Spoon (1986.008.1168)
Object identifier: 1986.008.1168
Name: Spoon



Spoon (1986.008.1169)
Object identifier: 1986.008.1169
Name: Spoon



Spoon (1986.008.1170)
Object identifier: 1986.008.1170
Name: Spoon



Spoon (1986.008.1171)
Object identifier: 1986.008.1171
Name: Spoon



Spoon (1986.008.1172)
Object identifier: 1986.008.1172
Name: Spoon



Spoon (1986.008.1173)
Object identifier: 1986.008.1173
Name: Spoon



Spoon (1986.008.1174)
Object identifier: 1986.008.1174
Name: Spoon



Spoon (1986.008.1175)
Object identifier: 1986.008.1175
Name: Spoon



Spoon (1992.001.0009)
Object identifier: 1992.001.0009
Name: Spoon



Spoon (1992.001.0011)
Object identifier: 1992.001.0011
Name: Spoon



Spoon (1992.001.0013)
Object identifier: 1992.001.0013
Name: Spoon



Spoon Fragment (1992.001.0010)
Object identifier: 1992.001.0010
Name: Spoon Fragment



Spoon Fragment (1992.001.0012)
Object identifier: 1992.001.0012
Name: Spoon Fragment



Spoon Fragments (1986.008.1034)
Object identifier: 1986.008.1034
Name: Spoon Fragments



Spoon Fragments (1986.008.1176)
Object identifier: 1986.008.1176
Name: Spoon Fragments



Spoon Handle (1986.008.1146)
Object identifier: 1986.008.1146
Name: Spoon Handle



Spoon Handle (1986.008.1147)
Object identifier: 1986.008.1147
Name: Spoon Handle



Spoon Handle (1986.008.1150)
Object identifier: 1986.008.1150
Name: Spoon Handle



Spoon Handle (1986.008.1153)
Object identifier: 1986.008.1153
Name: Spoon Handle



Spoon Handle (1986.008.1156)
Object identifier: 1986.008.1156
Name: Spoon Handle



Spoon Handle (1986.008.1160)
Object identifier: 1986.008.1160
Name: Spoon Handle



Spoon Handle (1986.008.1161)
Object identifier: 1986.008.1161
Name: Spoon Handle



Spout (1986.008.1301)
Object identifier: 1986.008.1301
Name: Spout



Staple (1986.008.1394)
Object identifier: 1986.008.1394
Name: Staple



Steelyard (1986.008.2276a)
Object identifier: 1986.008.2276a
Name: Steelyard



Steelyard Hook (1986.008.2276b)
Object identifier: 1986.008.2276b
Name: Steelyard Hook



Surgical Saw (1994.004.0004)
Object identifier: 1994.004.0004
Name: Surgical Saw



Sword, Cutlass (1986.008.0601)
Object identifier: 1986.008.0601
Name: Sword, Cutlass



Tankard (1986.008.0644a)
Object identifier: 1986.008.0644a
Name: Tankard



Tankard (1986.008.0651)
Object identifier: 1986.008.0651
Name: Tankard



Tankard (1986.008.0759)
Object identifier: 1986.008.0759
Name: Tankard



Tankard (1986.008.1017a)
Object identifier: 1986.008.1017a
Name: Tankard



Tankard (1986.008.1059)
Object identifier: 1986.008.1059
Name: Tankard



Tankard Fragment (1986.008.1064b)
Object identifier: 1986.008.1064b
Name: Tankard Fragment



Tankard Fragment (1986.008.1064c)
Object identifier: 1986.008.1064c
Name: Tankard Fragment



Tankard Fragments (1986.008.1016)
Object identifier: 1986.008.1016
Name: Tankard Fragments



Tankard Fragments (1986.008.1025)
Object identifier: 1986.008.1025
Name: Tankard Fragments



Tankard Fragments (1986.008.1056)
Object identifier: 1986.008.1056
Name: Tankard Fragments



Tankard Fragments (1986.008.1064a)
Object identifier: 1986.008.1064a
Name: Tankard Fragments



Tankard Handle (1986.008.1017b)
Object identifier: 1986.008.1017b
Name: Tankard Handle



Tankard Handle (1986.008.1018a)
Object identifier: 1986.008.1018a
Name: Tankard Handle



Tankard Handle (1986.008.1036)
Object identifier: 1986.008.1036
Name: Tankard Handle



Tankard Handle (1986.008.1041)
Object identifier: 1986.008.1041
Name: Tankard Handle



Tankard Handle (1986.008.1063b)
Object identifier: 1986.008.1063b
Name: Tankard Handle



Tankard Lid (1986.008.0192)
Object identifier: 1986.008.0192
Name: Tankard Lid



Tankard Lid (1986.008.0652)
Object identifier: 1986.008.0652
Name: Tankard Lid



Tankard Lid (1986.008.1019)
Object identifier: 1986.008.1019
Name: Tankard Lid



Tankard Lid (1986.008.1020a)
Object identifier: 1986.008.1020a
Name: Tankard Lid



Tankard Lid (1986.008.1022)
Object identifier: 1986.008.1022
Name: Tankard Lid

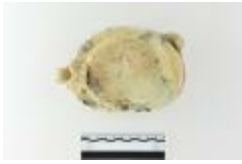

Tankard Lid (1986.008.1023)
Object identifier: 1986.008.1023
Name: Tankard Lid



Tankard Lid (1986.008.1028)
Object identifier: 1986.008.1028
Name: Tankard Lid



Tankard Lid (1986.008.1029)
Object identifier: 1986.008.1029
Name: Tankard Lid



Tankard Lid (1986.008.1033f)
Object identifier: 1986.008.1033f
Name: Tankard Lid



Tankard Lid (1986.008.1033g)
Object identifier: 1986.008.1033g
Name: Tankard Lid



Tankard Lid (1986.008.1035)
Object identifier: 1986.008.1035
Name: Tankard Lid



Tankard Lid (1986.008.1042)
Object identifier: 1986.008.1042
Name: Tankard Lid



Tankard Lid (1986.008.1043)
Object identifier: 1986.008.1043
Name: Tankard Lid



Tankard Lid (1986.008.1046)
Object identifier: 1986.008.1046
Name: Tankard Lid



Tankard Lid (1986.008.1065)
Object identifier: 1986.008.1065
Name: Tankard Lid



Tankard Lid (1986.008.1066)
Object identifier: 1986.008.1066
Name: Tankard Lid



Tankard Lid (1986.008.1067)
Object identifier: 1986.008.1067
Name: Tankard Lid



Tankard Lid (1986.008.1068)
Object identifier: 1986.008.1068
Name: Tankard Lid



Tankard Lid (1986.008.2035)
Object identifier: 1986.008.2035
Name: Tankard Lid



Tankard Lid (1986.008.3142)
Object identifier: 1986.008.3142
Name: Tankard Lid



Tankard Lid Fragment (1992.001.0019)
Object identifier: 1992.001.0019
Name: Tankard Lid Fragment



Tankard Lid Fragment (1992.001.0020)
Object identifier: 1992.001.0020
Name: Tankard Lid Fragment



Tankard Lid Fragment (1986.008.1014)
Object identifier: 1986.008.1014
Name: Tankard Lid Fragment



Tankard Lid Fragment (1986.008.1021a)
Object identifier: 1986.008.1021a
Name: Tankard Lid Fragment



Tankard Lid Fragment (1986.008.1021b)
Object identifier: 1986.008.1021b
Name: Tankard Lid Fragment



Tankard Lid Fragment (1986.008.1021c)
Object identifier: 1986.008.1021c
Name: Tankard Lid Fragment



Tankard Lid Fragment (1986.008.1021d)
Object identifier: 1986.008.1021d
Name: Tankard Lid Fragment



Tankard Lid Fragment (1986.008.1021e)
Object identifier: 1986.008.1021e
Name: Tankard Lid Fragment



Tankard Lid Fragment (1986.008.1021f)
Object identifier: 1986.008.1021f
Name: Tankard Lid Fragment



Tankard Lid Fragment (1986.008.1021g)
Object identifier: 1986.008.1021g
Name: Tankard Lid Fragment



Tankard Lid Fragment (1986.008.1021h)
Object identifier: 1986.008.1021h
Name: Tankard Lid Fragment



Tankard Lid Fragment (1986.008.1021i)
Object identifier: 1986.008.1021i
Name: Tankard Lid Fragment



Tankard Lid Fragment (1986.008.1026)
Object identifier: 1986.008.1026
Name: Tankard Lid Fragment



Tankard Lid Fragment (1986.008.1027a)
Object identifier: 1986.008.1027a
Name: Tankard Lid Fragment



Tankard Lid Fragment (1986.008.1027b)
Object identifier: 1986.008.1027b
Name: Tankard Lid Fragment



Tankard Lid Fragment (1986.008.1027c)
Object identifier: 1986.008.1027c
Name: Tankard Lid Fragment



Tankard Lid Fragment (1986.008.1033a)
Object identifier: 1986.008.1033a
Name: Tankard Lid Fragment



Tankard Lid Fragment (1986.008.1033b)
Object identifier: 1986.008.1033b
Name: Tankard Lid Fragment



Tankard Lid Fragment (1986.008.1033c)
Object identifier: 1986.008.1033c
Name: Tankard Lid Fragment



Tankard Lid Fragment (1986.008.1033d)
Object identifier: 1986.008.1033d
Name: Tankard Lid Fragment



Tankard Lid Fragment (1986.008.1040)
Object identifier: 1986.008.1040
Name: Tankard Lid Fragment



Tankard Lid Fragment (1986.008.1044)
Object identifier: 1986.008.1044
Name: Tankard Lid Fragment



Tankard Lid Fragment (1986.008.1047)
Object identifier: 1986.008.1047
Name: Tankard Lid Fragment



Tankard Lid Fragment (1986.008.1048)
Object identifier: 1986.008.1048
Name: Tankard Lid Fragment



Tankard Lid Fragment (1986.008.1049)
Object identifier: 1986.008.1049
Name: Tankard Lid Fragment



Tankard Lid Fragments (1986.008.1027d)
Object identifier: 1986.008.1027d
Name: Tankard Lid Fragments



Tankard Lid Handle (1986.008.1070)
Object identifier: 1986.008.1070
Name: Tankard Lid Handle



Tankard Lid Handle (1992.001.0014)
Object identifier: 1992.001.0014
Name: Tankard Lid Handle



Tankard Lid Handle (1992.001.0015)
Object identifier: 1992.001.0015
Name: Tankard Lid Handle



Tankard Lid Handle (1992.001.0016)
Object identifier: 1992.001.0016
Name: Tankard Lid Handle



Tankard Lid Handle (1992.001.0017)
Object identifier: 1992.001.0017
Name: Tankard Lid Handle



Tankard Lid Handle (1992.001.0018)
Object identifier: 1992.001.0018
Name: Tankard Lid Handle



Tankard Lid Handle (1986.008.1215)
Object identifier: 1986.008.1215
Name: Tankard Lid Handle



Tankard Lid Hinge (1986.008.1020b)
Object identifier: 1986.008.1020b
Name: Tankard Lid Hinge



Tankard Lid Hinge (1986.008.1045)
Object identifier: 1986.008.1045
Name: Tankard Lid Hinge



Tankard Lid Hinge (1986.008.0644c)
Object identifier: 1986.008.0644c
Name: Tankard Lid Hinge



Tooth (1986.008.1297)
Object identifier: 1986.008.1297
Name: Tooth



Tooth Extractor (1986.008.1122)
Object identifier: 1986.008.1122
Name: Tooth Extractor

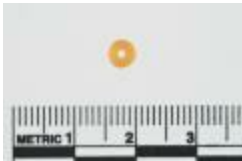

Trade Bead (1986.008.1265w)
Object identifier: 1986.008.1265w
Name: Trade Bead

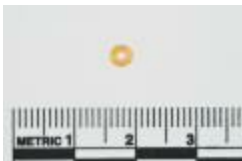

Trade Bead (1986.008.1265x)
Object identifier: 1986.008.1265x
Name: Trade Bead



Trade Bead (1986.008.1265b)
Object identifier: 1986.008.1265b
Name: Trade Bead



Trade Bead (1986.008.1265v)
Object identifier: 1986.008.1265v
Name: Trade Bead



Trade Bead (1986.008.1265u)
Object identifier: 1986.008.1265u
Name: Trade Bead



Trade Bead (1986.008.1265t)
Object identifier: 1986.008.1265t
Name: Trade Bead

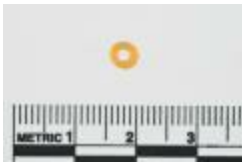

Trade Bead (1986.008.1265s)
Object identifier: 1986.008.1265s
Name: Trade Bead

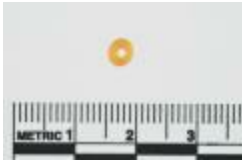

Trade Bead (1986.008.1265r)
Object identifier: 1986.008.1265r
Name: Trade Bead

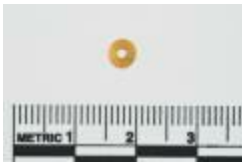

Trade Bead (1986.008.1265q)
Object identifier: 1986.008.1265q
Name: Trade Bead



Trade Bead (1986.008.1265p)
Object identifier: 1986.008.1265p
Name: Trade Bead

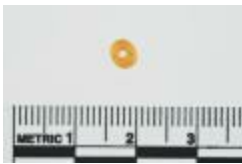

Trade Bead (1986.008.1265o)
Object identifier: 1986.008.1265o
Name: Trade Bead



Trade Bead (1986.008.1265n)
Object identifier: 1986.008.1265n
Name: Trade Bead

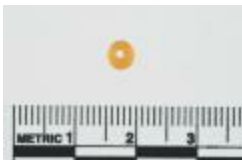

Trade Bead (1986.008.1265m)
Object identifier: 1986.008.1265m
Name: Trade Bead



Trade Bead (1986.008.1265k)
Object identifier: 1986.008.1265k
Name: Trade Bead

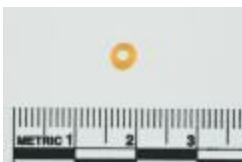

Trade Bead (1986.008.1265c)
Object identifier: 1986.008.1265c
Name: Trade Bead

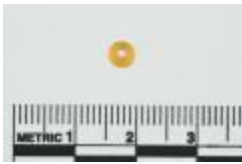

Trade Bead (1986.008.1265d)
Object identifier: 1986.008.1265d
Name: Trade Bead

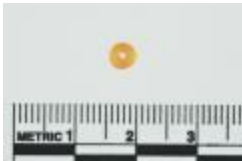

Trade Bead (1986.008.1265e)
Object identifier: 1986.008.1265e
Name: Trade Bead

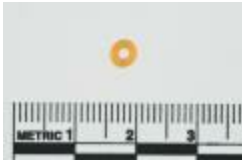

Trade Bead (1986.008.1265f)
Object identifier: 1986.008.1265f
Name: Trade Bead

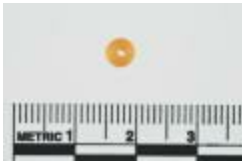

Trade Bead (1986.008.1265g)
Object identifier: 1986.008.1265g
Name: Trade Bead

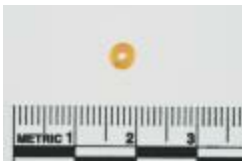

Trade Bead (1986.008.1265h)
Object identifier: 1986.008.1265h
Name: Trade Bead



Trade Bead (1986.008.1265i)
Object identifier: 1986.008.1265i
Name: Trade Bead



Trade Bead (1986.008.1265j)
Object identifier: 1986.008.1265j
Name: Trade Bead

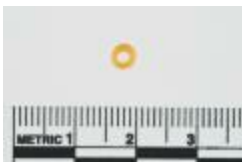

Trade Bead (1986.008.1265l)
Object identifier: 1986.008.1265l
Name: Trade Bead



Trade Bead (1986.008.1195)
Object identifier: 1986.008.1195
Name: Trade Bead

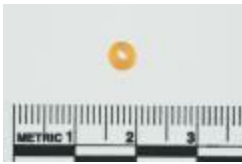

Trade Bead (1986.008.1265a)
Object identifier: 1986.008.1265a
Name: Trade Bead



Trade Bead (1992.001.0001a)
Object identifier: 1992.001.0001a
Name: Trade Bead



Trade Bead (1992.001.0001b)
Object identifier: 1992.001.0001b
Name: Trade Bead



Trade Bead (1992.001.0001c)
Object identifier: 1992.001.0001c
Name: Trade Bead



Trade Bead (1992.001.0001d)
Object identifier: 1992.001.0001d
Name: Trade Bead

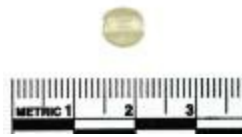

Trade Bead (1992.001.0001e)
Object identifier: 1992.001.0001e
Name: Trade Bead



Trade Bead Encrustation (1986.008.1186)
Object identifier: 1986.008.1186
Name: Trade Bead Encrustation



Trade Bead Encrustation (1986.008.1266a)
Object identifier: 1986.008.1266a
Name: Trade Bead Encrustation



Trade Bead Encrustation (1986.008.1266b)
Object identifier: 1986.008.1266b
Name: Trade Bead Encrustation



Trade Bead Encrustation (1986.008.1266c)
Object identifier: 1986.008.1266c
Name: Trade Bead Encrustation



Trade Bead Encrustation (1986.008.1266d)
Object identifier: 1986.008.1266d
Name: Trade Bead Encrustation



Trade Bead Encrustation (1986.008.1267)
Object identifier: 1986.008.1267
Name: Trade Bead Encrustation



Trade Bead Encrustation (1986.008.1266e)
Object identifier: 1986.008.1266e
Name: Trade Bead Encrustation



Trade Bead Encrustation (1986.008.1266f)
Object identifier: 1986.008.1266f
Name: Trade Bead Encrustation

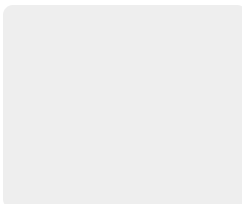

Trade Bead Encrustation (1986.008.1266g)
Object identifier: 1986.008.1266g
Name: Trade Bead Encrustation

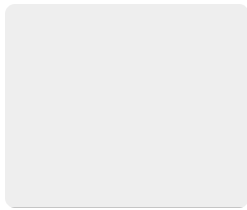

Trade Bead Encrustation (1986.008.1266h)
Object identifier: 1986.008.1266h
Name: Trade Bead Encrustation

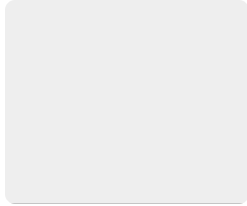

Trade Bead Encrustation (1986.008.1266i)
Object identifier: 1986.008.1266i
Name: Trade Bead Encrustation

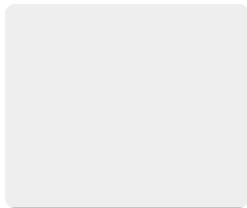

Trade Beads (1992.001.0168b.2)
Object identifier: 1992.001.0168b.2
Name: Trade Beads

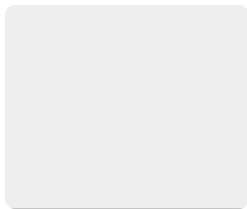

Trade Beads (1992.001.0168a.2)
Object identifier: 1992.001.0168a.2
Name: Trade Beads

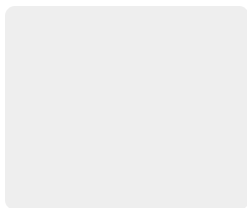

Trade Beads (1992.001.0168a.3)
Object identifier: 1992.001.0168a.3
Name: Trade Beads



Trade Beads (1992.001.0168b.1)
Object identifier: 1992.001.0168b.1
Name: Trade Beads



Trade Beads (1994.005.0021)
Object identifier: 1994.005.0021
Name: Trade Beads

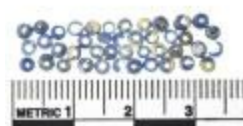

Trade Beads (1992.001.0167a)
Object identifier: 1992.001.0167a
Name: Trade Beads

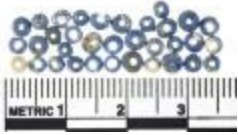

Trade Beads (1992.001.0167b)
Object identifier: 1992.001.0167b
Name: Trade Beads



Trade Beads (1992.001.0167c)
Object identifier: 1992.001.0167c
Name: Trade Beads



Trade Beads (1992.001.0167d)
Object identifier: 1992.001.0167d
Name: Trade Beads



Trade Beads (1992.001.0167e)
Object identifier: 1992.001.0167e
Name: Trade Beads



Trade Beads (1992.001.0168a.1)
Object identifier: 1992.001.0168a.1
Name: Trade Beads



Trade Beads (1986.008.2289)
Object identifier: 1986.008.2289
Name: Trade Beads



Trade Beads (1992.001.0002)
Object identifier: 1992.001.0002
Name: Trade Beads



Trade Beads (1992.001.0003a)
Object identifier: 1992.001.0003a
Name: Trade Beads



Trade Beads (1992.001.0003b)
Object identifier: 1992.001.0003b
Name: Trade Beads

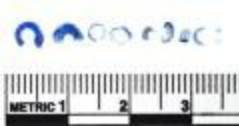

Trade Beads (1992.001.0003c)
Object identifier: 1992.001.0003c
Name: Trade Beads



Trade Beads (1992.001.0004a)
Object identifier: 1992.001.0004a
Name: Trade Beads



Trade Beads (1992.001.0004b)
Object identifier: 1992.001.0004b
Name: Trade Beads



Trade Beads (1992.001.0004c)
Object identifier: 1992.001.0004c
Name: Trade Beads



Trade Beads (1992.001.0004d)
Object identifier: 1992.001.0004d
Name: Trade Beads

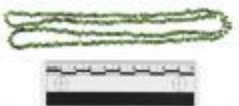

Trade Beads (1992.001.0004e)
Object identifier: 1992.001.0004e
Name: Trade Beads



Trade Beads (1992.001.0004f)
Object identifier: 1992.001.0004f
Name: Trade Beads

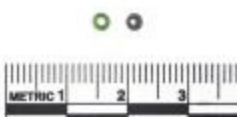

Trade Beads (1992.001.0004g)
Object identifier: 1992.001.0004g
Name: Trade Beads

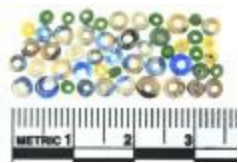

Trade Beads (1986.008.0637)
Object identifier: 1986.008.0637
Name: Trade Beads



Trigger Guard (1986.008.1178a)
Object identifier: 1986.008.1178a
Name: Trigger Guard



Trigger Guard (1986.008.1178b)
Object identifier: 1986.008.1178b
Name: Trigger Guard



Trigger Guard (1986.008.1271)
Object identifier: 1986.008.1271
Name: Trigger Guard



Trunnion Hinge (1986.008.0636)
Object identifier: 1986.008.0636
Name: Trunnion Hinge



Twine (1986.008.0635c)
Object identifier: 1986.008.0635c
Name: Twine



Washer (1986.008.1335)
Object identifier: 1986.008.1335
Name: Washer



Washer (1986.008.1358)
Object identifier: 1986.008.1358
Name: Washer



Washer (1986.008.1775)
Object identifier: 1986.008.1775
Name: Washer



Weight (1986.008.1199b)
Object identifier: 1986.008.1199b
Name: Weight



Whetstone (1986.008.0960)
Object identifier: 1986.008.0960
Name: Whetstone



Map (2003.002.0067)
Object identifier: 2003.002.0067
Name: Map



Map (2003.002.0060)
Object identifier: 2003.002.0060
Name: Map



Print (2004.002.0025)
Object identifier: 2004.002.0025
Name: Print



Print (2003.002.0069)
Object identifier: 2003.002.0069
Name: Print



Print (2003.002.0058)
Object identifier: 2003.002.0058
Name: Print



Print (2003.002.0052)
Object identifier: 2003.002.0052
Name: Print



Print (2003.002.0051)
Object identifier: 2003.002.0051
Name: Print



Print (2003.002.0050)
Object identifier: 2003.002.0050
Name: Print



Print (2003.002.0049)
Object identifier: 2003.002.0049
Name: Print



Print (2003.002.0048)
Object identifier: 2003.002.0048
Name: Print



Print (2003.002.0046)
Object identifier: 2003.002.0046
Name: Print



Print (2003.002.0044)
Object identifier: 2003.002.0044
Name: Print



Print (2003.002.0043)
Object identifier: 2003.002.0043
Name: Print



Print (2003.002.0042)
Object identifier: 2003.002.0042
Name: Print



Print (2003.002.0041)
Object identifier: 2003.002.0041
Name: Print



Print (2003.002.0032)
Object identifier: 2003.002.0032
Name: Print



Print (2002.006.0018)
Object identifier: 2002.006.0018
Name: Print



Print (2002.006.0020)
Object identifier: 2002.006.0020
Name: Print



Print (2002.006.0021)
Object identifier: 2002.006.0021
Name: Print